PRICE 2/- NET CASH.

DALLAS' UNIVERSAL BANJOIST

CONTAINING A CHOICE SELECTION OF
ORIGINAL SOLOS AND FAVORITE MELODIES

No. 12.

ROMANCE	HOLLYHOCK GAVOTTE
THE OREGON MARCH	TOMAHAWK DANCE
THE OLD KENTUCKY BARN DANCE	EVENTIDE ROMANCE
THE POTOMAC MARCH	THE VEDETTE PATROL

Composed & Arranged
by

HERBERT J. ELLIS.

COPYRIGHT.

JOHN. E. DALLAS & SONS LTD,
202, HIGH HOLBORN,
LONDON, W.C

Telegrams:-"Lensidern". Telephone:- Regent 5197.

FIVE BANJO SKETCHES. (*Ellis.*) *Unaccompanied.* Price 2/6

No. 1.— DAWN. (SOSTENUTO OR FINGER TREMOLO.)
No. 2.— ON THE MISSISSIPPI.
No. 3.— REVELRY.
No. 4.— IN THE COTTON FIELDS.
No. 5.— SUNDOWN. (SOSTENUTO, VOICE AND HARMONICS.)

DALLAS' BANJO SONG BOOK.

30 popular songs with Banjo accompaniments. 2/ net

Book No. 1— Contents.

CARRY ME BACK TO TENNESSEE.	BONNIE MARY OF ARGYLE.
PUT ON DE GOLDEN SWORD.	ANNIE LAURIE.
LITTLE SWEETHEART.	I'D CHOOSE TO BE A DAISY.
THE MOCKING BIRD.	LOVE'S YOUNG DREAM.
THERE IS A FLOWER THAT BLOOMETH.	JOHN HONG KONG.
OUR MARRIAGE BELLS ARE RINGING.	OFT IN THE STILLY NIGHT.
TRAMP! TRAMP! TRAMP!	LOVE'S RITORNELLA.
JOHNNY, GET YOUR GUN.	MY PRETTY JANE.
MAGGIE MAY.	WAIT TILL THE CLOUDS ROLL.
SLUMBER, BABY DARLING.	BELL BRANDON.
CHIMING BELLS OF LONG AGO.	MASSA'S IN DE COLD GROUND.
MY SOUTHERN SUNNY HOME.	NO ONE TO LOVE.
TAKE ME HOME.	COMIN' THRO' THE RYE.
MY NELLY'S BLUE EYES.	DANCING IN THE BARN.
TAKE THIS LETTER TO MY MOTHER.	HARD TIMES COME AGAIN NO MORE.

DALLAS' BANJO SONG BOOK.

28 favorite songs with Banjo accompaniments. 2/6 net

Book No. 2— Contents.

RAMBLING THRO' THE CLOVER.	PEEPING THRO' THE CELLAR DOOR.
THE ROSE.	THE GLENDAY BURK.
THE MOON IS OUT TO NIGHT, LOVE.	ANNIE LISLE.
MOLLY BAWN.	VALLEY LAY SMILING BEFORE ME.
DEM GOLDEN SHOES.	OH DEM GOLDEN SLIPPERS.
OLD JOHNNY BAKER.	PRETTY AS A PICTURE.
ALL FOR THE BEST.	WHEN THE SWALLOWS.
BONNIE DUNDEE.	ROBIN ADAIR.
DE DARKIES HAB DE FLO.	IN THE MORNING, BY THE BRIGHT.
I LOVE BUT THEE.	GO TO SLEEP, MY BABY GIRL.
WHY ART THOU SAD.	WHAT'S IN A KISS.
BLUE BELLS OF SCOTLAND.	TENTING ON THE OLD CAMP GROUND
ROSA LEE.	THE SUNSHINE OF THE HEART.
DON'T FORGET TO WRITE ME.	LAST ROSE OF SUMMER.

DALLAS' COON SONG ALBUM.

Ten of the most popular coon songs of the day, with Banjo accompaniments. 2/ net

Book No. 1— Contents.

WHEN SAMBO PLAYS DE BANJO.	WHEN THE MOON IS ON THE HILL.
MA CHLOE.	MA CURLY COON.
DAT COON NEX' DOOR.	THE ARGUFYING COON.
DAT BOY JIM.	A COON LULLABY.
MY PRETTY LITTLE ROSE.	ARE YOU COMIN' TO DE BALL.

DALLAS' CAKE WALK ALBUM.

Contains a selection of the ever popular cake walks nicely and effectively arranged for average performers. 2/ net

Book No. 1— Contents.

DANCING IN DE COTTON FIELDS.	DINAH WALKIN' FOR DE CAKE.
DE CAMPTOWN CAKE WALK.	MID DE COTTON.
DE DANDY COON. POLKA MARCH.	DE PICCANNINIES CAKE WALK.
LITTLE SUE. RAG TIME DANCE.	DINAH'S BIRTHDAY. PLANTATION DANCE
HAPPY DAYS. CAKE WALK.	SUNDAY AFTERNOON. CAKE WALK.
WHEN SAMBO PLAYS DE BANJO.	

THE STAR BANJO SOLOIST.

Solos by Lansing Brewster, Ellis, Bayley, Pleon. Baur, Payne, Henning, etc. Price each 2/6 net.

Book No. 1— Contents.

ARMSTRONG'S MINOR JIG.	OUR MARRIAGE BELLS ARE RINGING.
THE MINERVA POLKA.	THE MARIGOLD POLKA.
THE GADELIAN GAVOTTE.	THE JUNO SCHOTTISCHE.
THE WILD WEST MARCH.	THE PROTEUS POLKA.
THE ARLINE MAZURKA.	GRAND SLOW MARCH.
LAST ROSE OF SUMMER. (VARIATIONS)	HURRY, LITTLE CHILDREN.
	HORACE WESTON'S POLKA.

Book No. 2— Contents.

DUETS FOR TWO BANJOS.

THE LILY SCHOTTISCHE.	THE ADJACENT SCHOTTISCHE.
SIBLE DANCE.	FLY AWAY.
SIDNEY SAND DANCE.	BLUE EYES SCHOTTISCHE.

DUETS FOR BANJO AND PIANO.

ANGEL GABRIEL.	HULSE'S QUICKSTEP.
HORACE WESTON'S JIG.	DALLAS' FAVOURITE WALTZ.

Book No. 3— Contents.

DUETS FOR TWO BANJOS.

ON THE ROAD POLKA.	THE FAIRLAWN SCHOTTISCHE.
THE LADONA HORNPIPE.	OLD TOP JIG.
THE LITTLE WONDER JIG.	JESSIE SCHOTTISCHE.
THE FLORENCE MAZURKA.	MIDSUMMER NIGHT SCHOTTISCHE.

DUETS FOR BANJO AND PIANO.

GLENWOOD POLKA.	THE J.E. BREWSTER SCHOTTISCHE.
GIPSY QUEEN WALTZ.	THE AGNES POLKA MAZURKA.
THE EMITA SCHOTTISCHE.	

Book No. 4— Contents.

THE SUNRAY SCHOTTISCHE.	BANJO SOLO.

DUETS FOR TWO BANJOS.

INCLINATION POLKA.	THE METEOR POLKA.
BRYN MAWR SCHOTTISCHE.	THE TWILIGHT MAZURKA.

DUETS FOR BANJO AND PIANO.

THE DARKIES' PATROL.	THE LONG ISLAND MARCH.
THE WINIFRED WALTZ.	THE DARKIES' DREAM.

DALLAS'
UNIVERSAL BANJOIST.
No. 12.

By Herbert J. Ellis.

BANJO

ROMANCE.

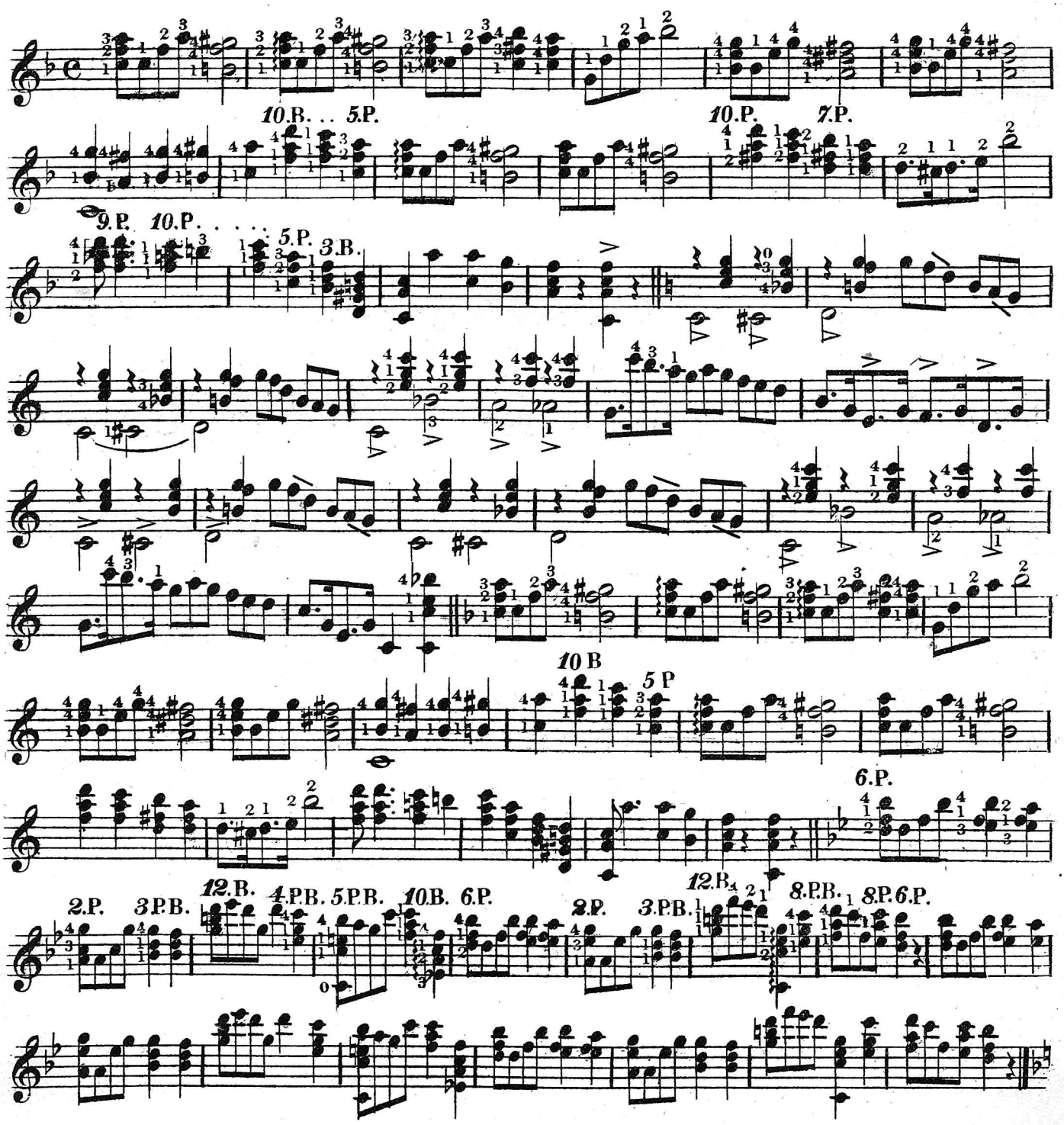

THE OREGON.

GRAND MARCH.

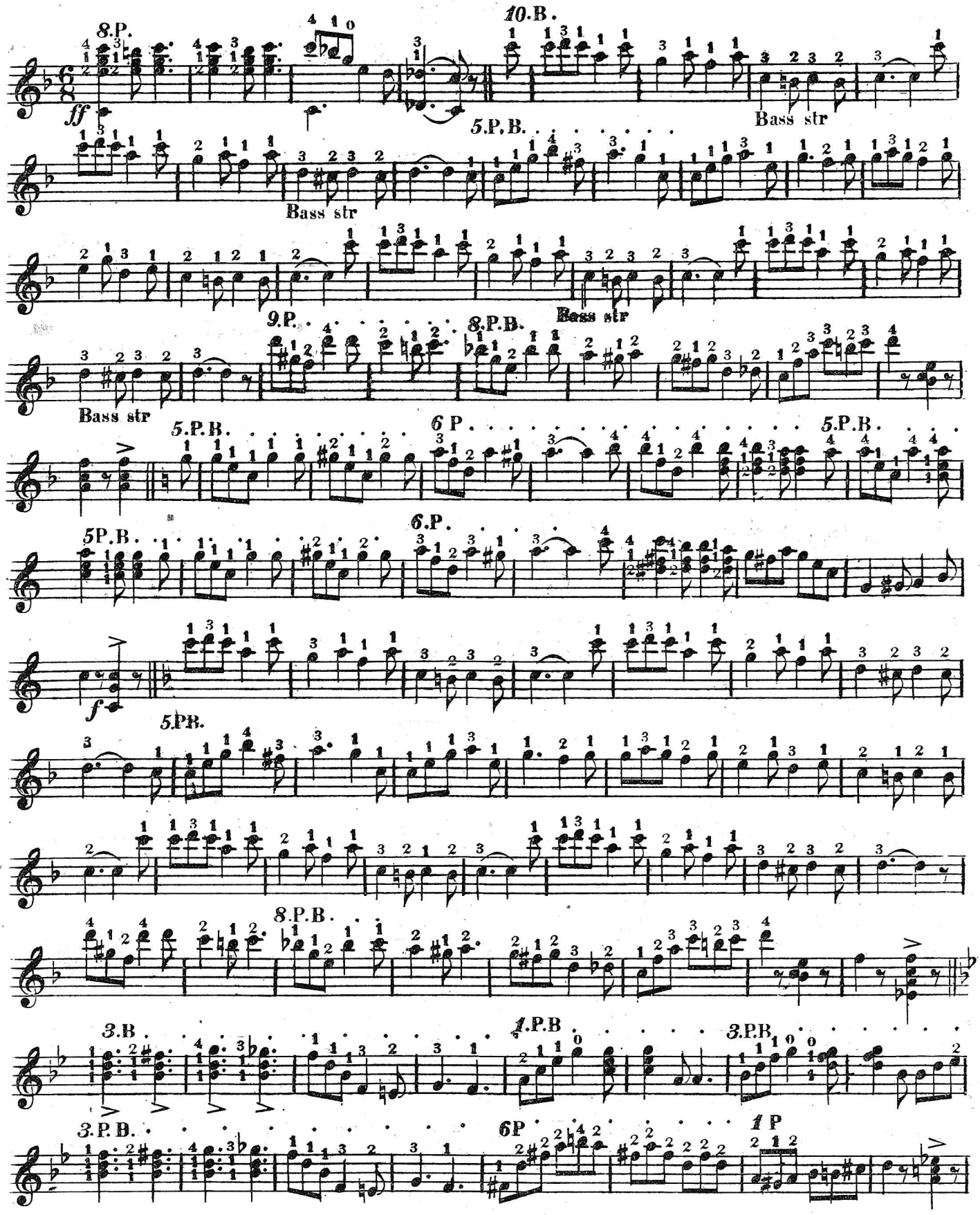

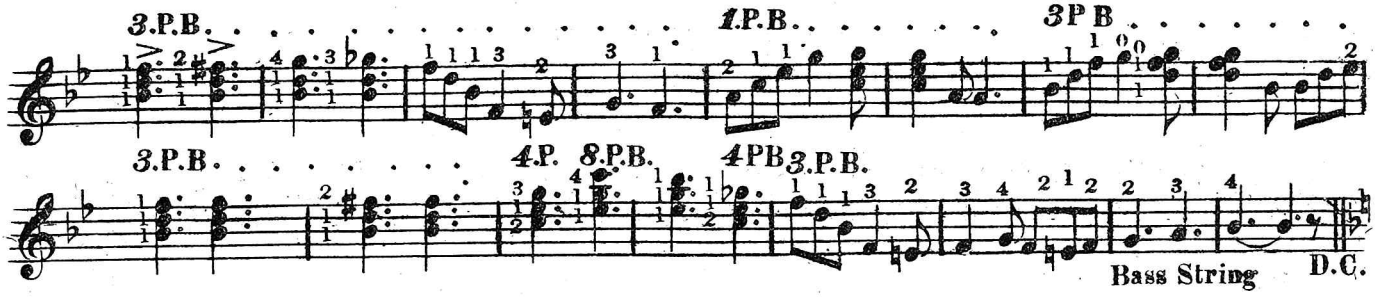

THE OLD KENTUCKY
BARN DANCE.

Tempo di Barn Dance

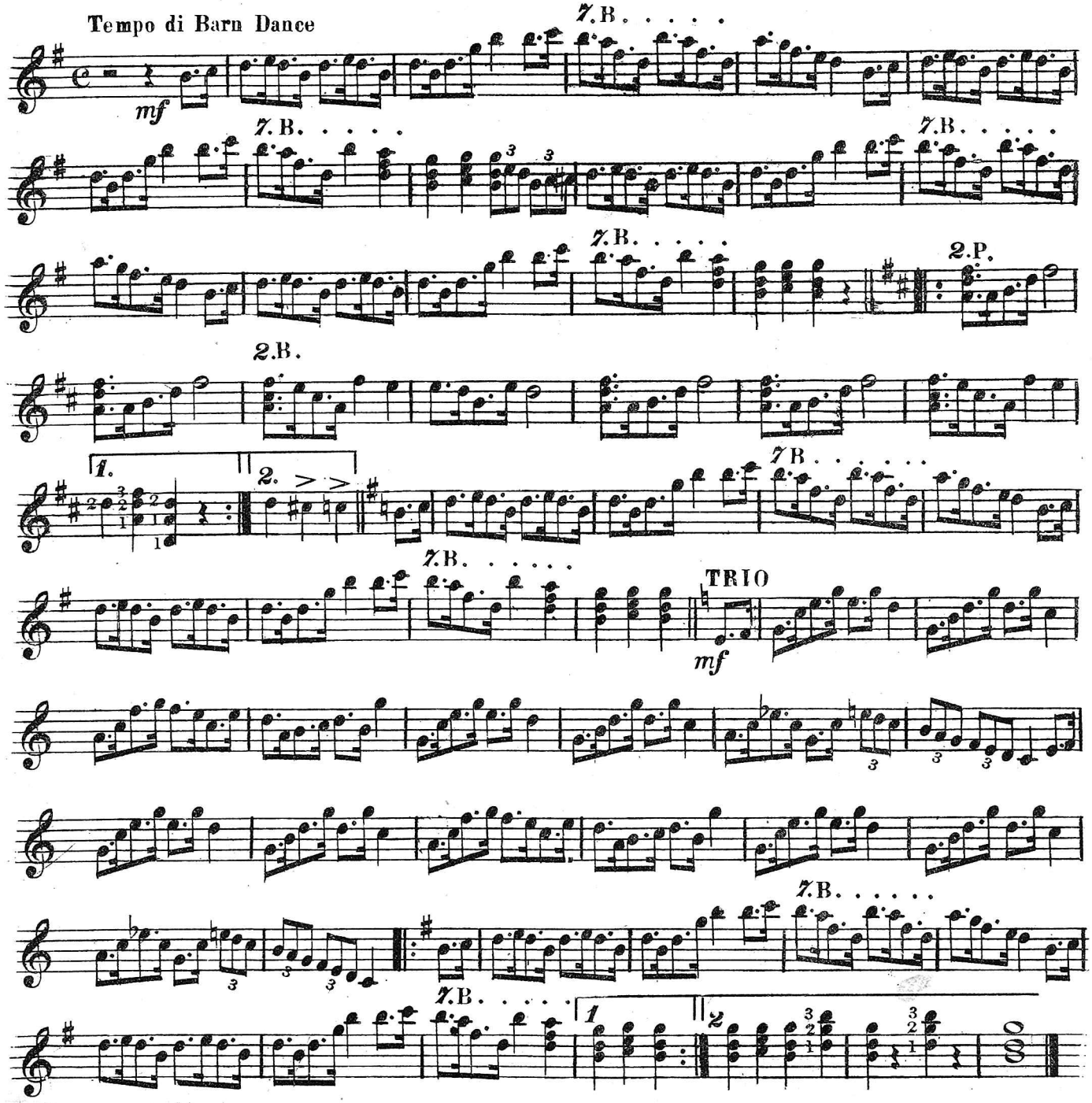

THE POTOMAC.

GRAND MARCH.

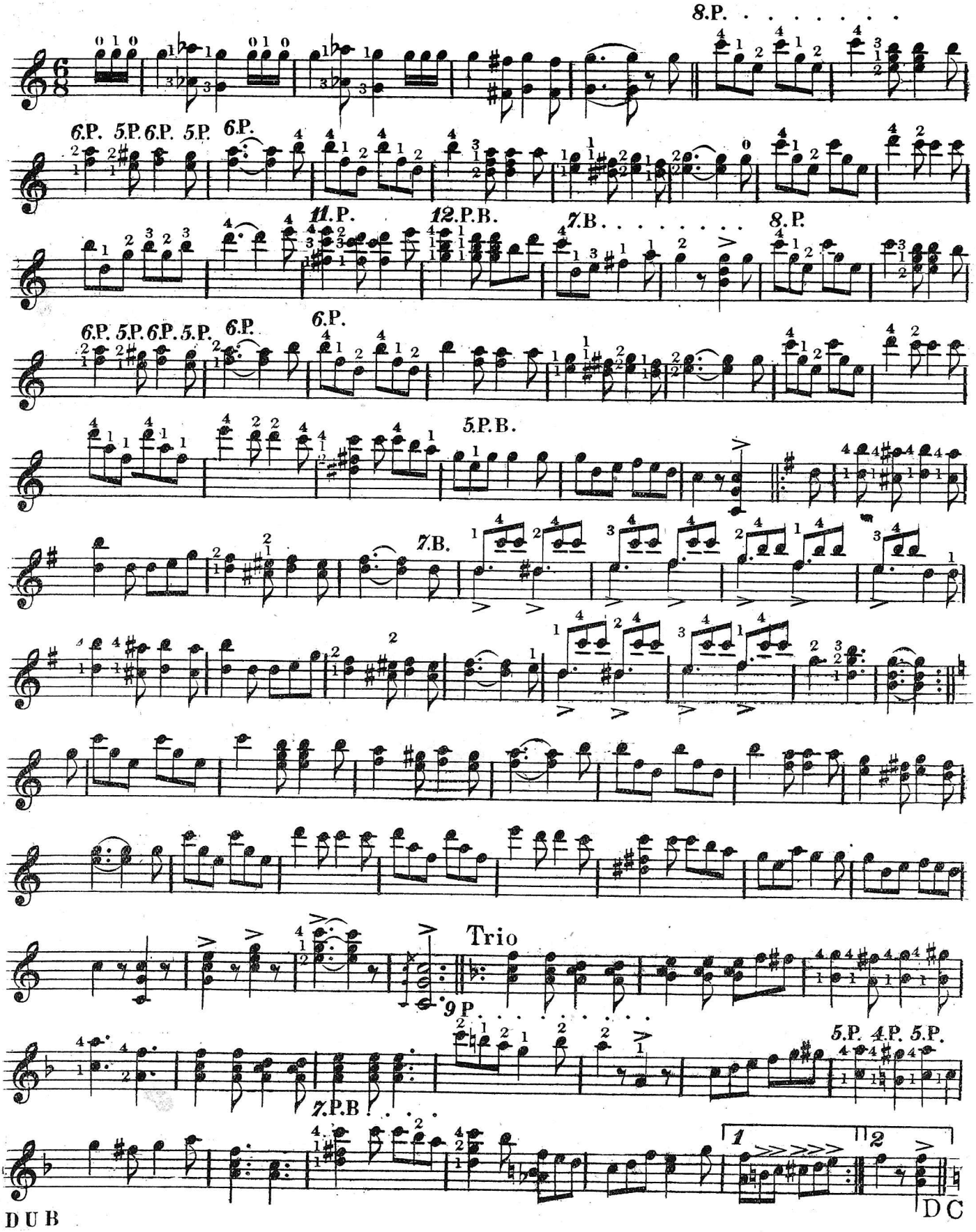

HOLLYHOCK

GAVOTTE

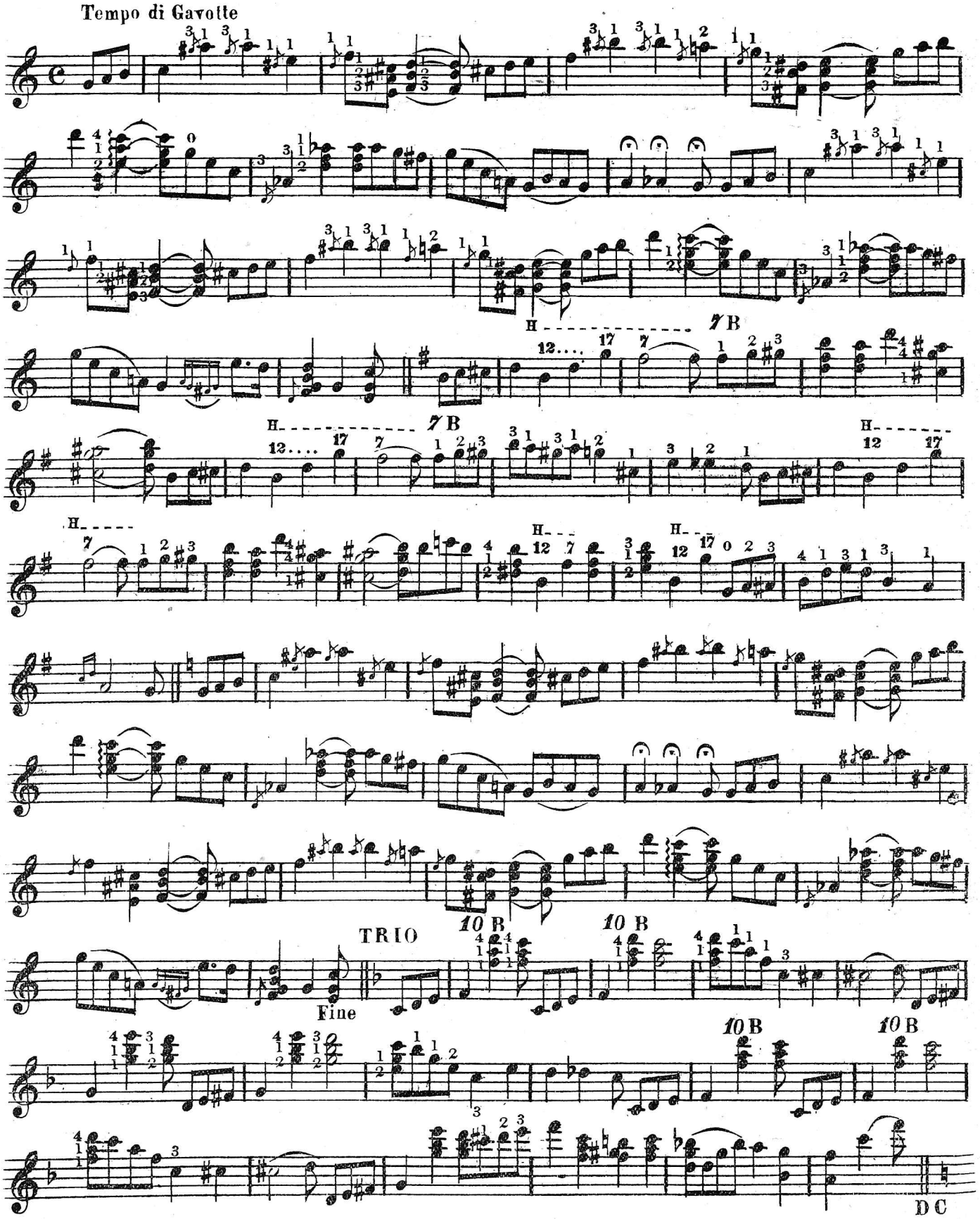

TOMAHAWK DANCE

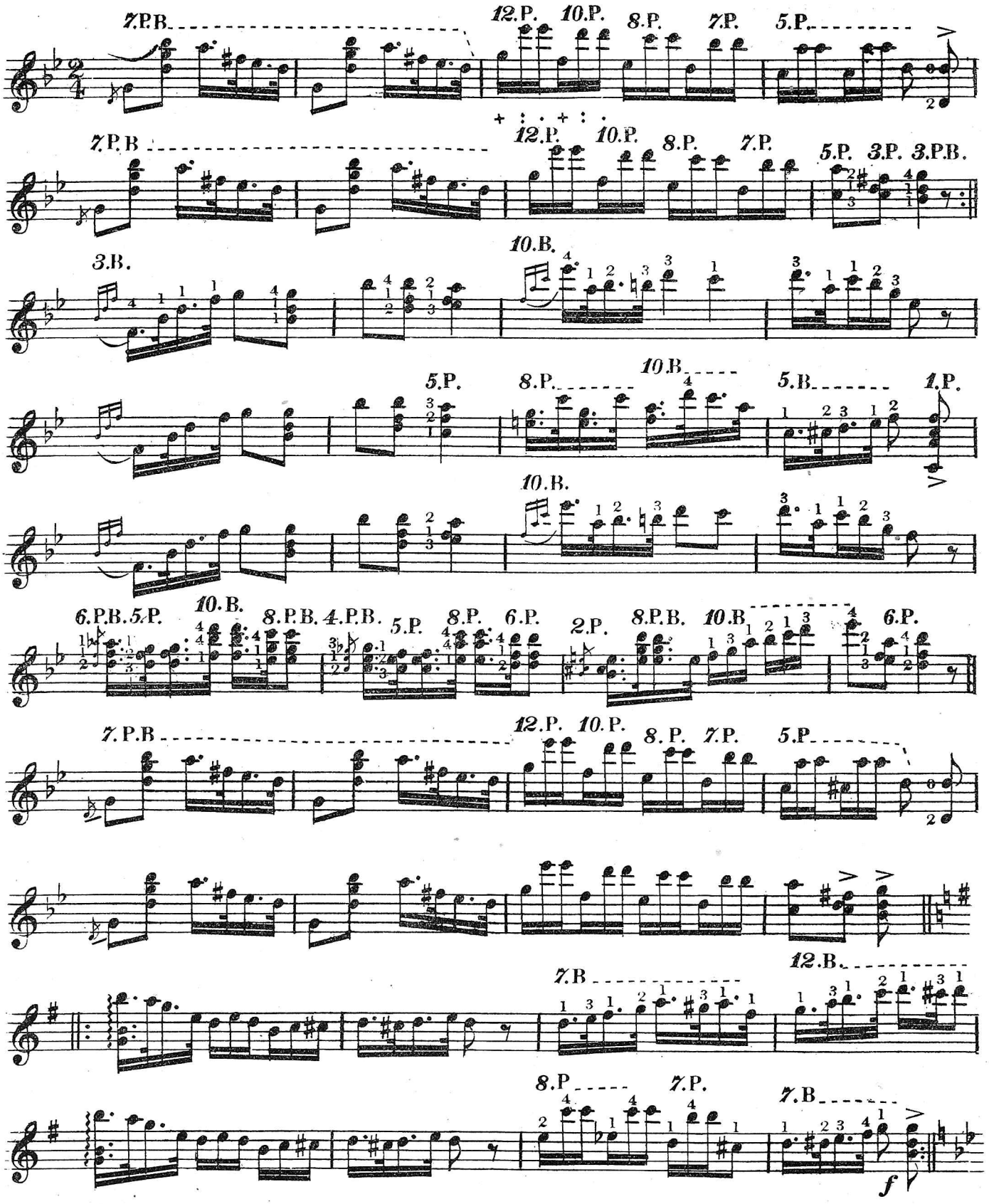

EVENTIDE.

ROMANCE

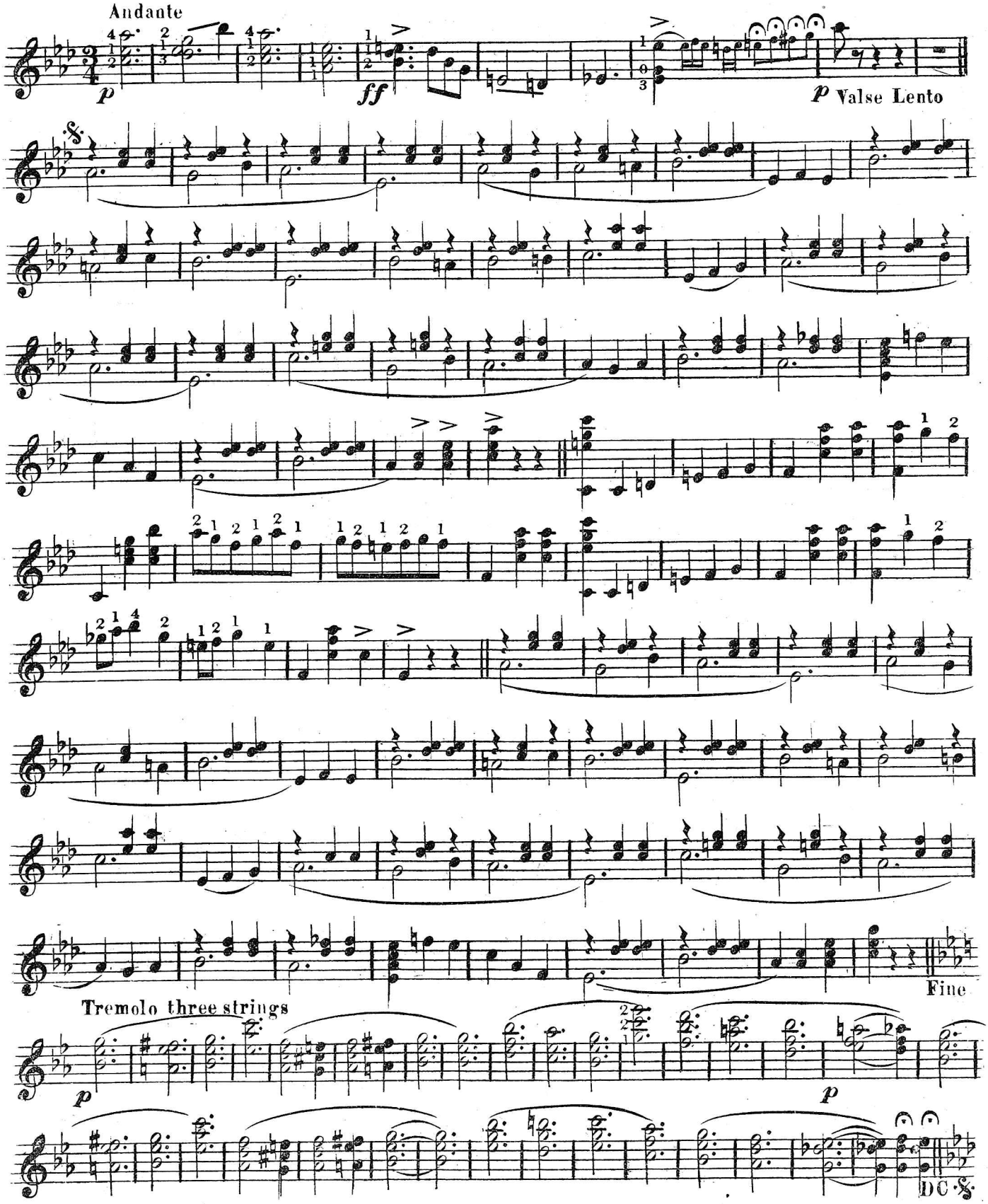

THE VEDETTE.

PATROL

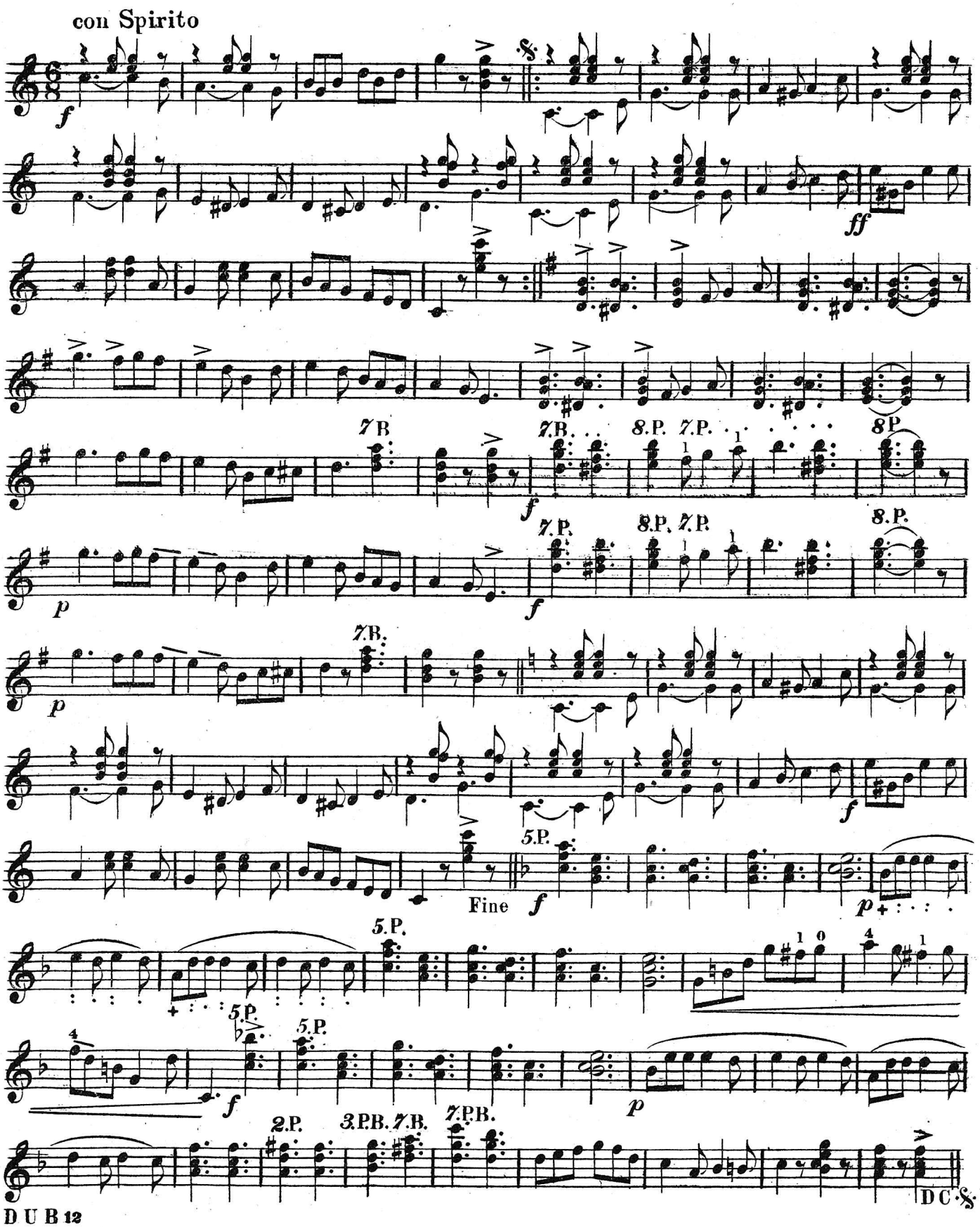

DALLAS,

UNIVERSAL BANJOIST.

No 12.

BY

HERBERT J. ELLIS.

ROMANCE.

Herbert J. Ellis.

Rather slow. with expression.

Banjo.

PIANO.

p

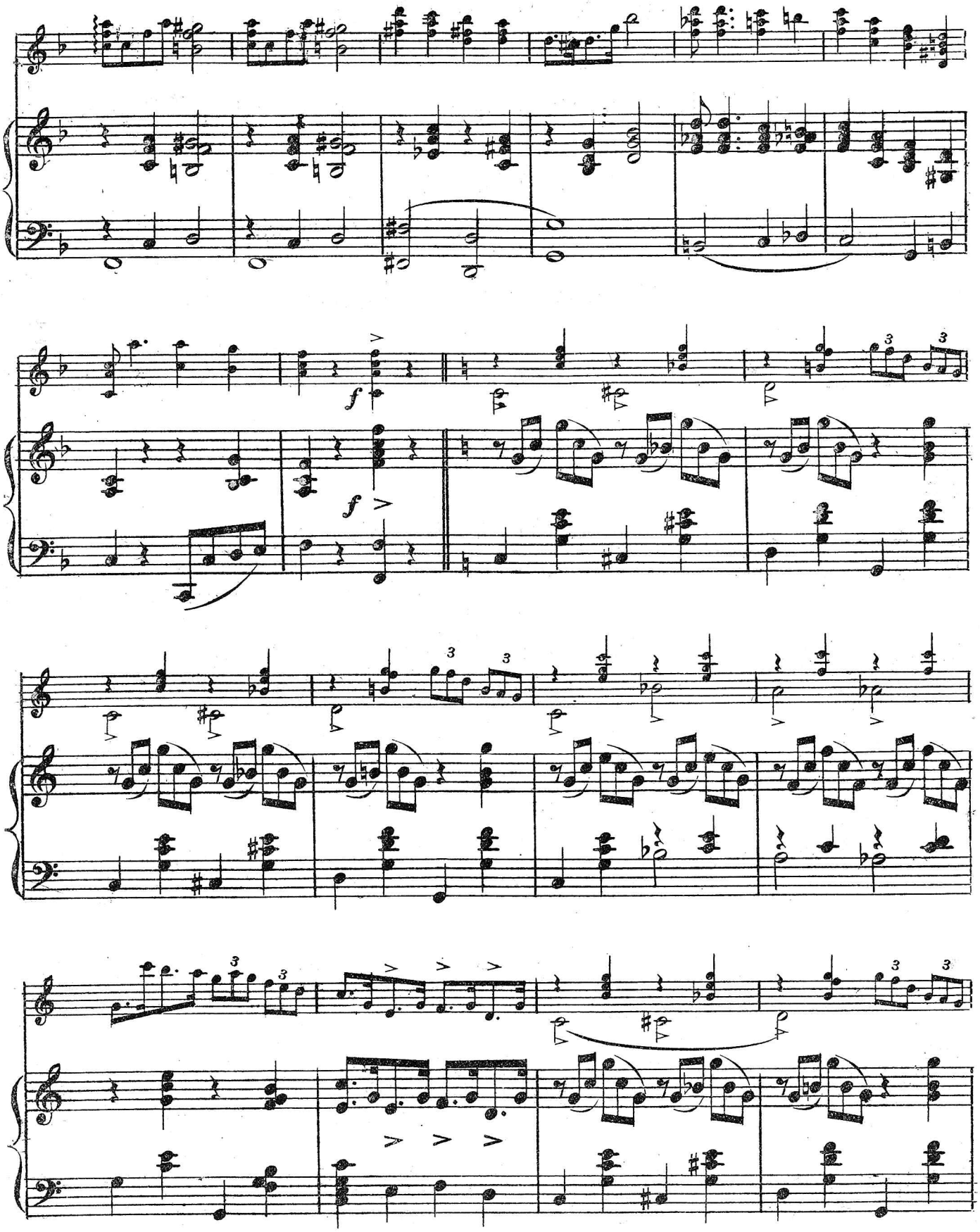
f
f

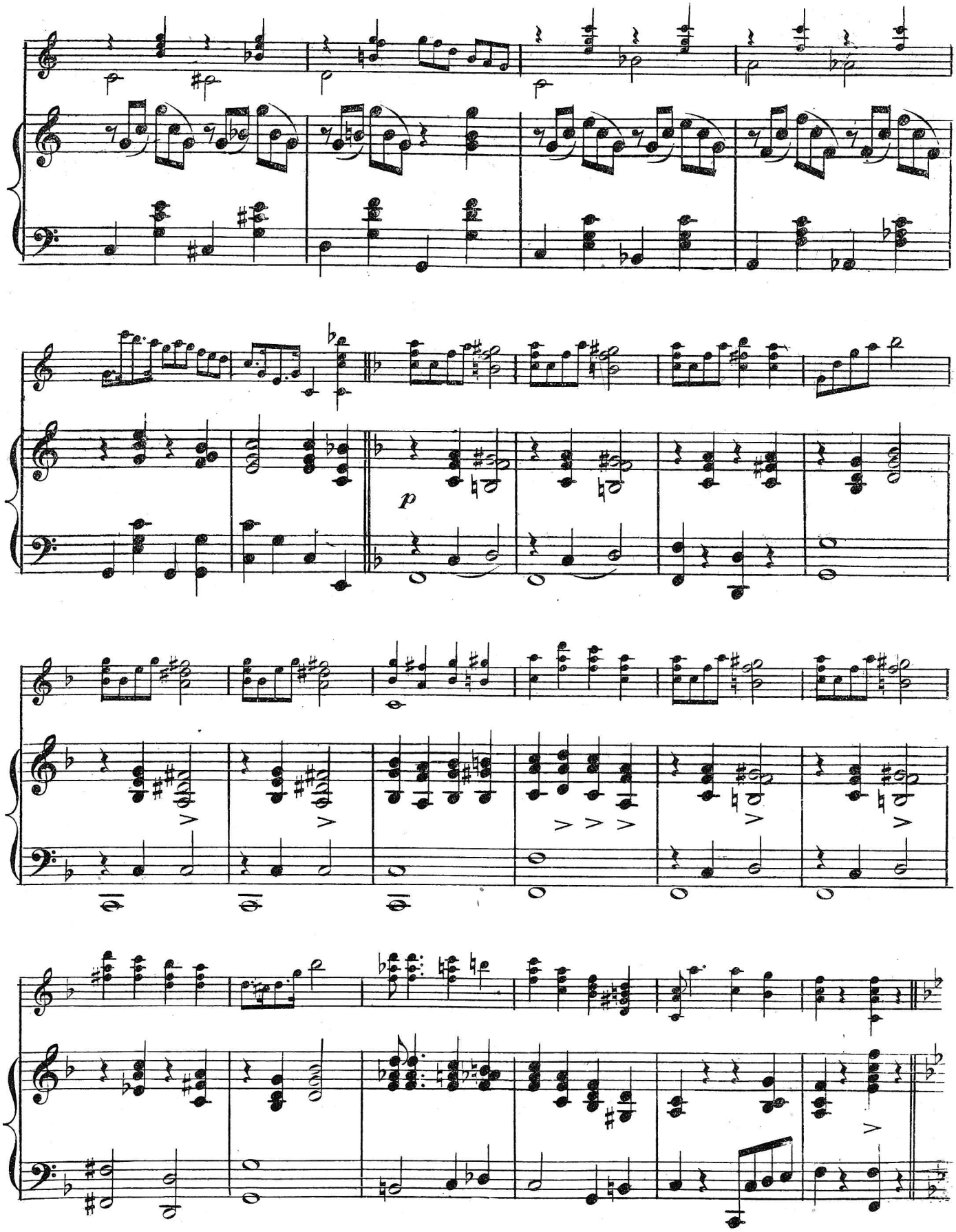
p

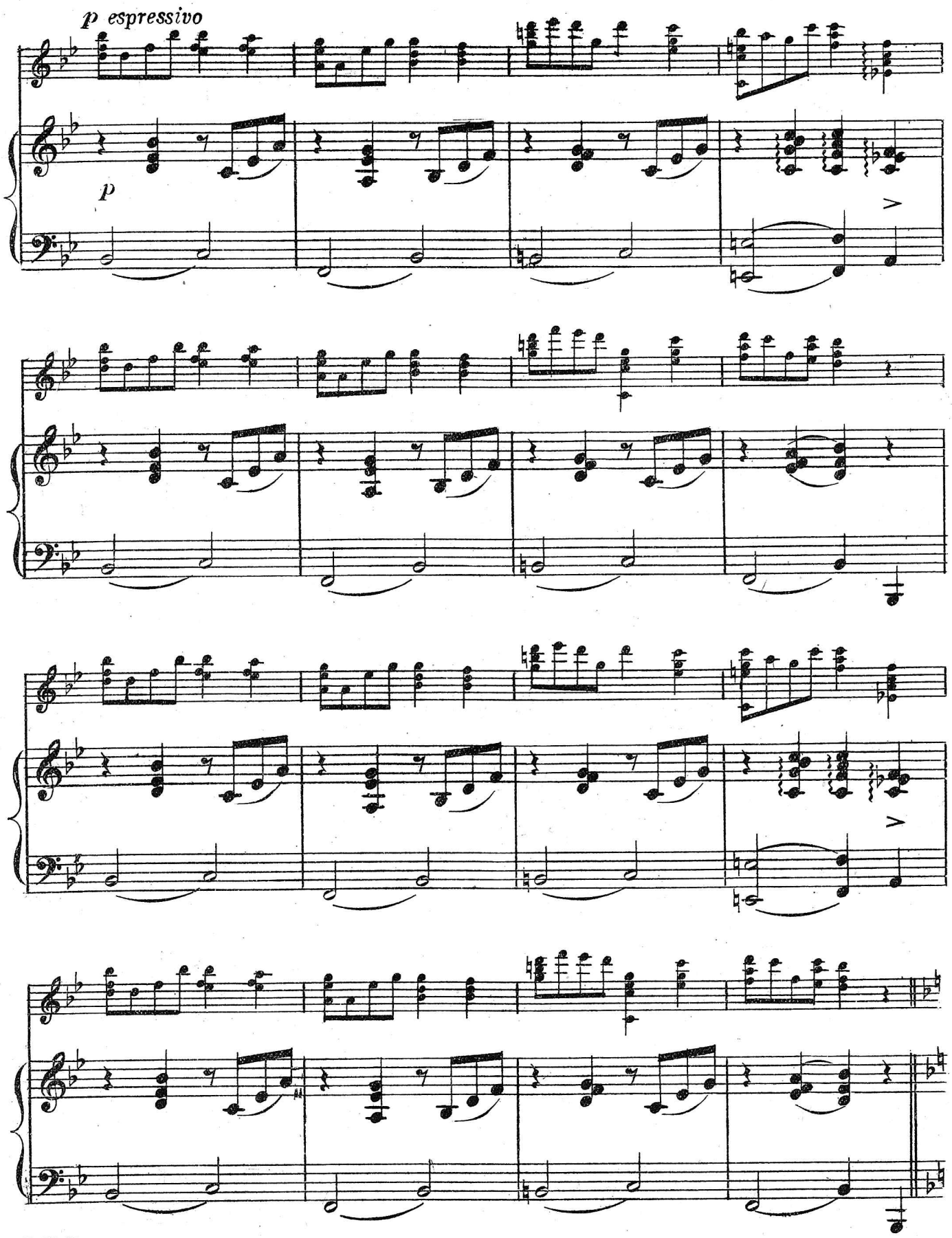
p espressivo
p

THE OREGON.

GRAND MARCH.

Herbert J. Ellis.

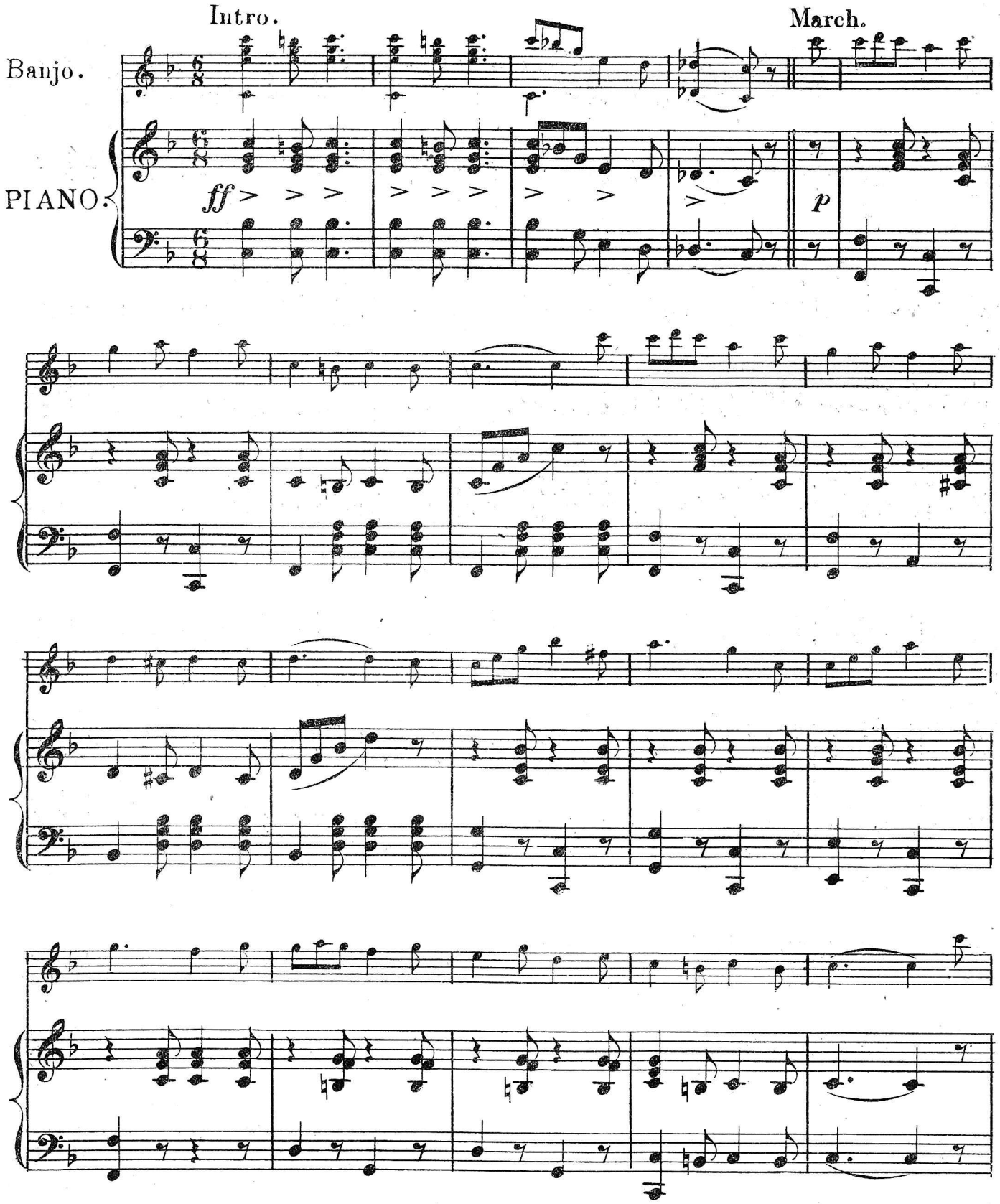

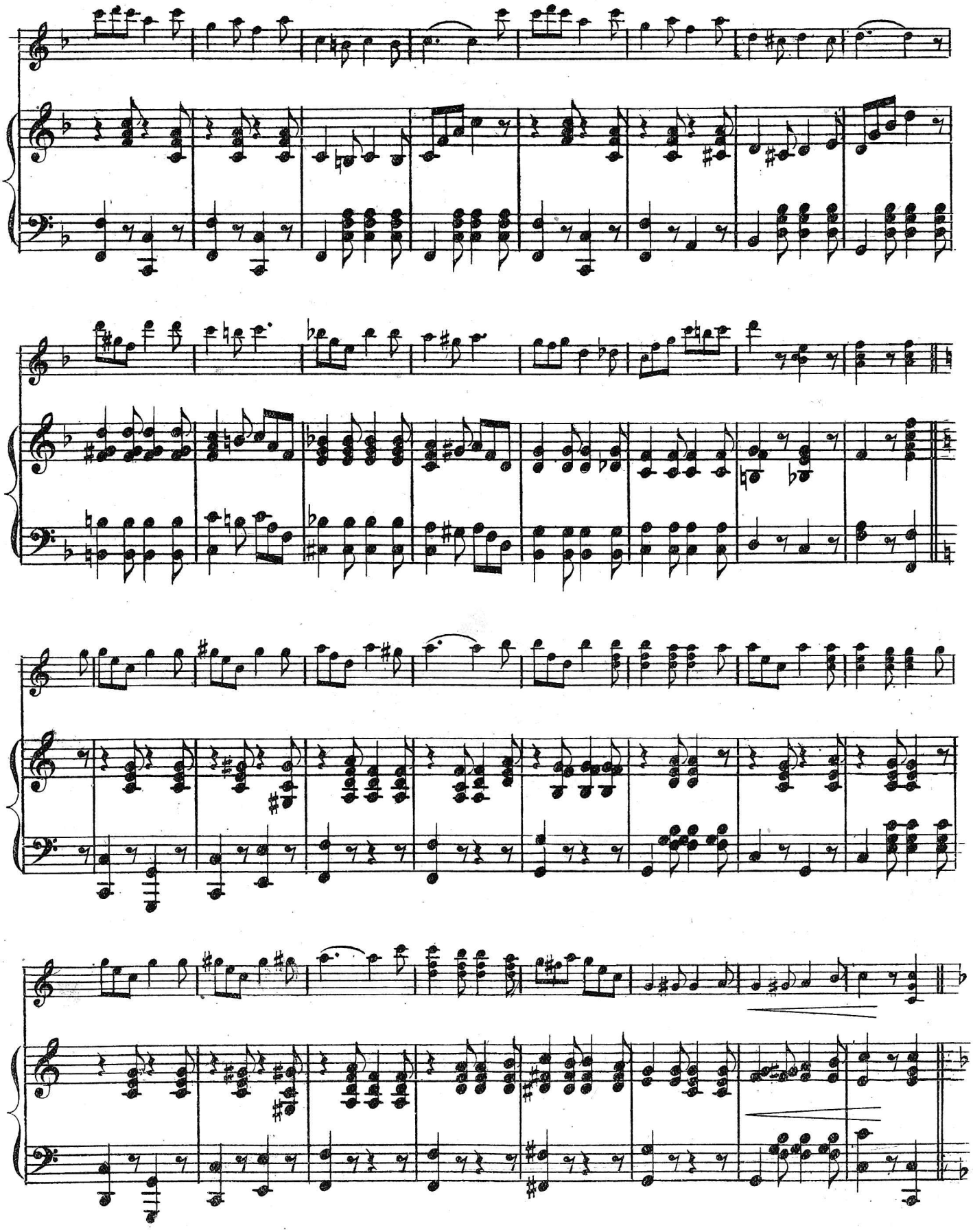

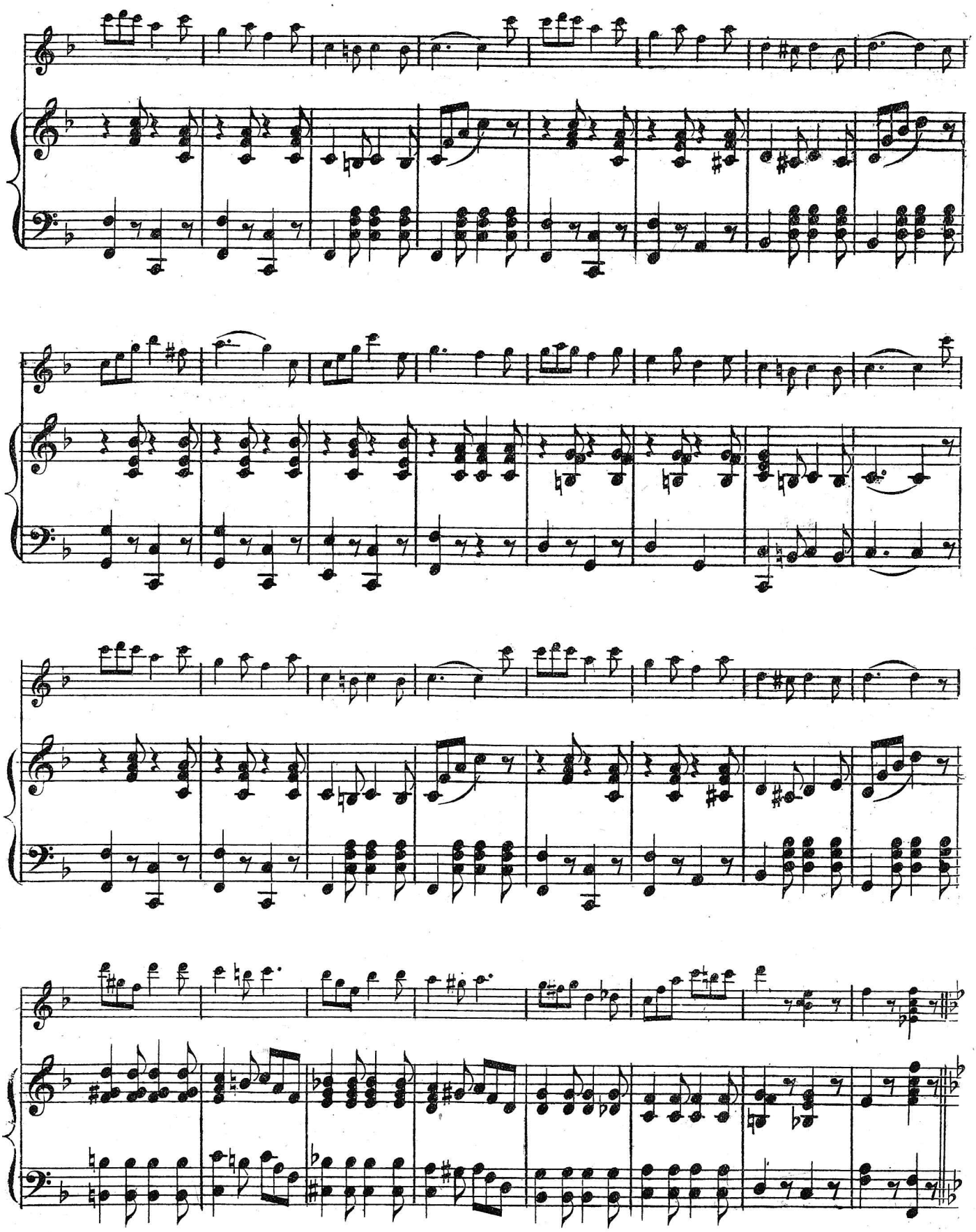

Trio

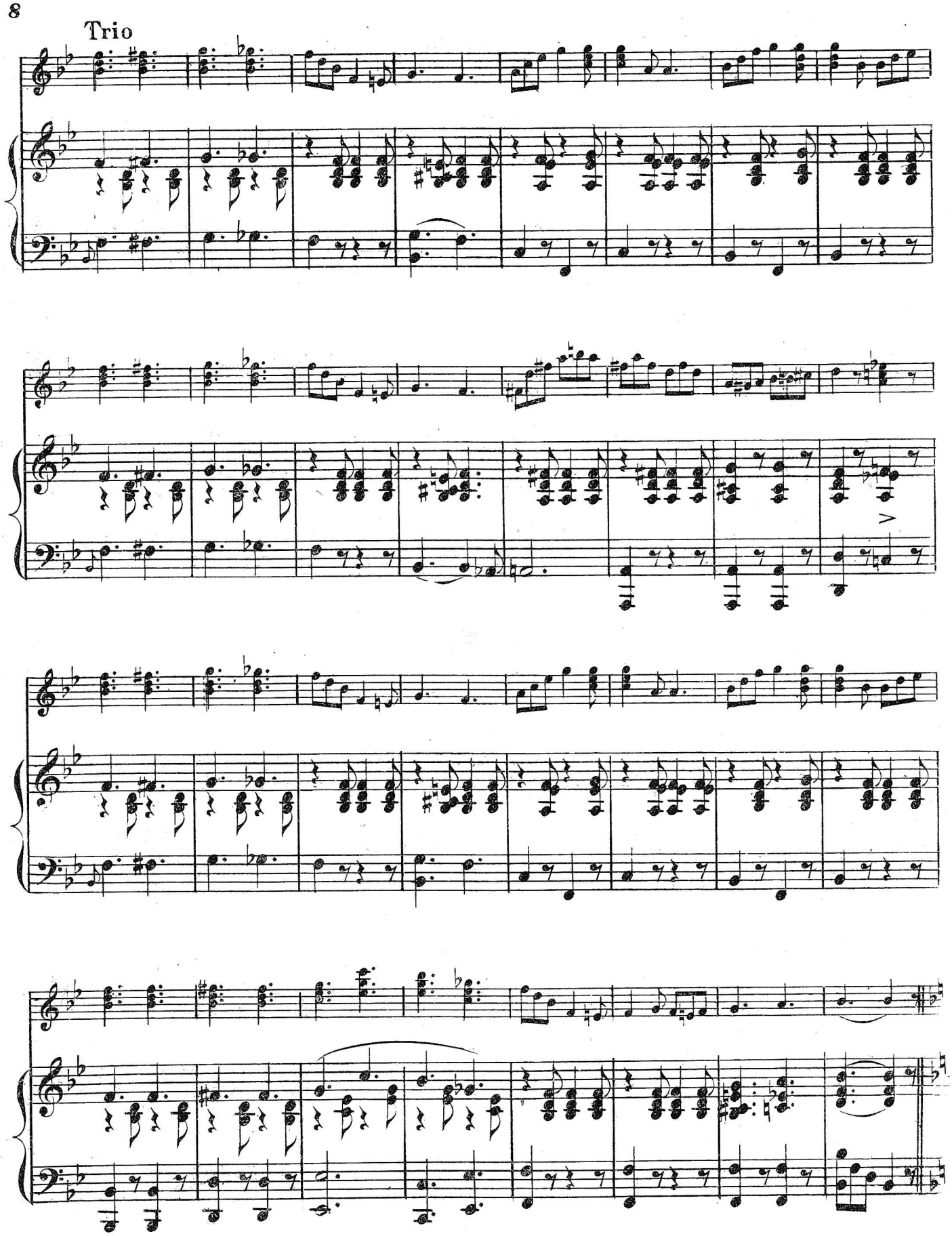

THE OLD KENTUCKY

BARN DANCE.

Herbert J. Ellis.

Tempo di Barn Dance.

Banjo.

PIANO.

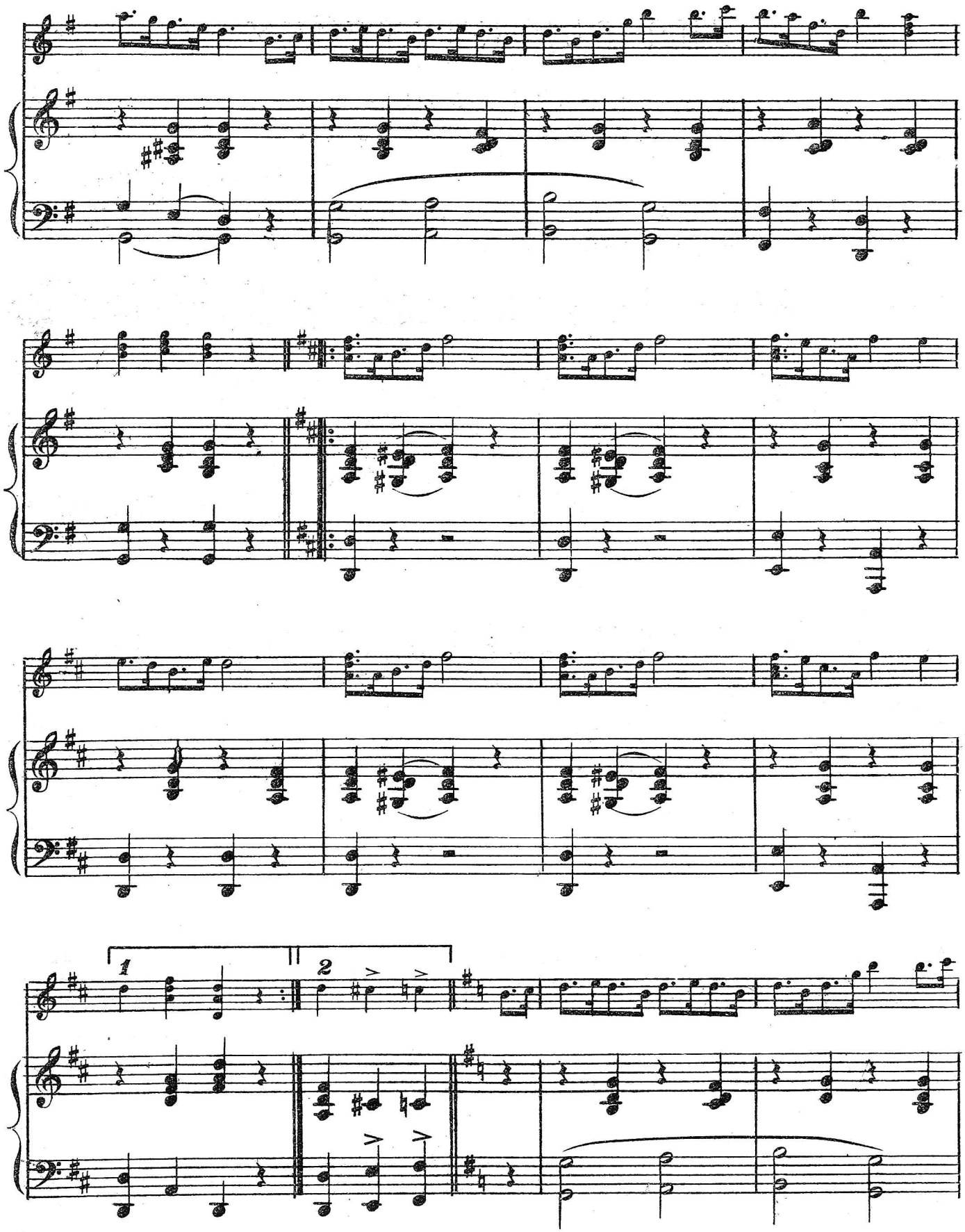
1
2

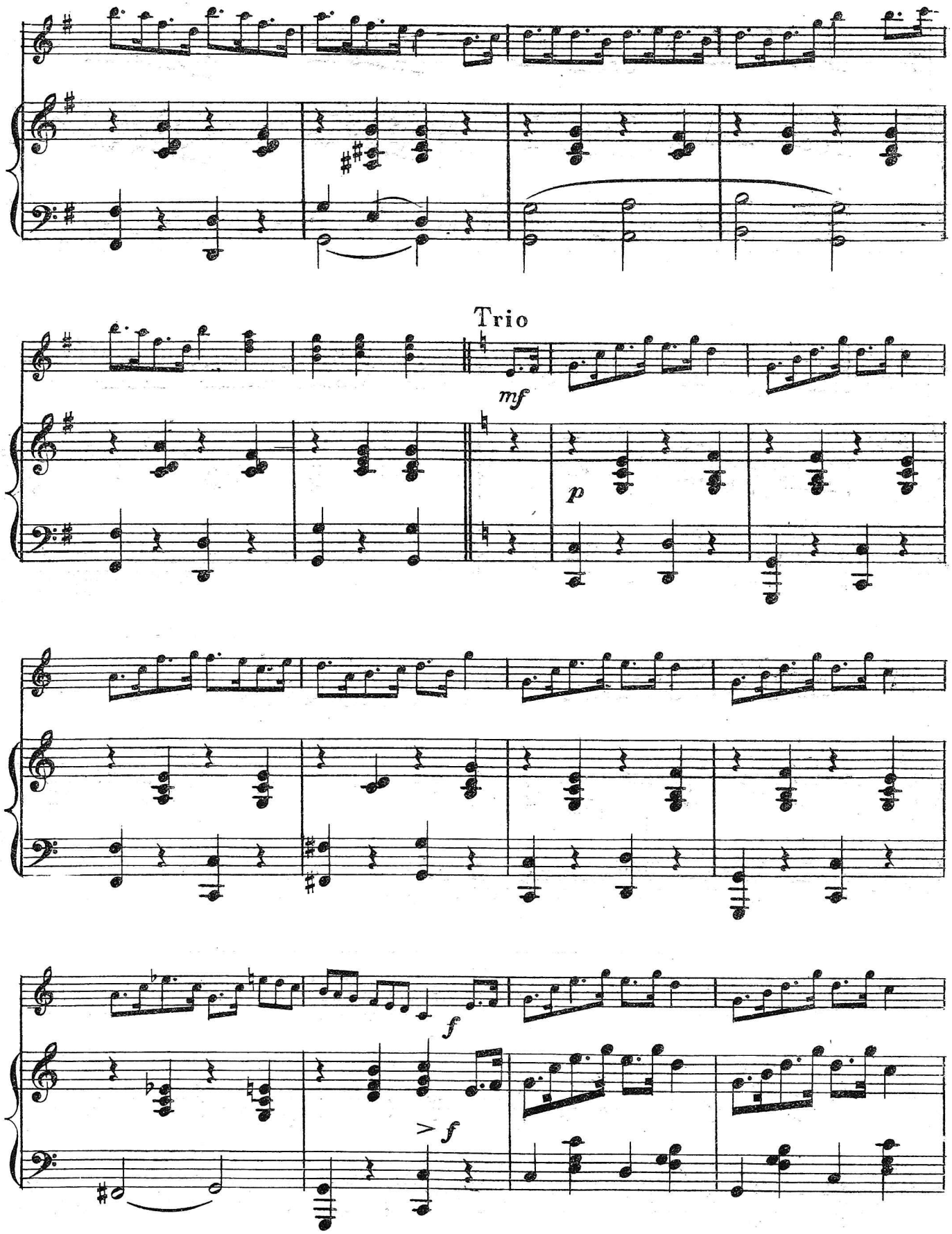
Trio
mf
p
f
> f

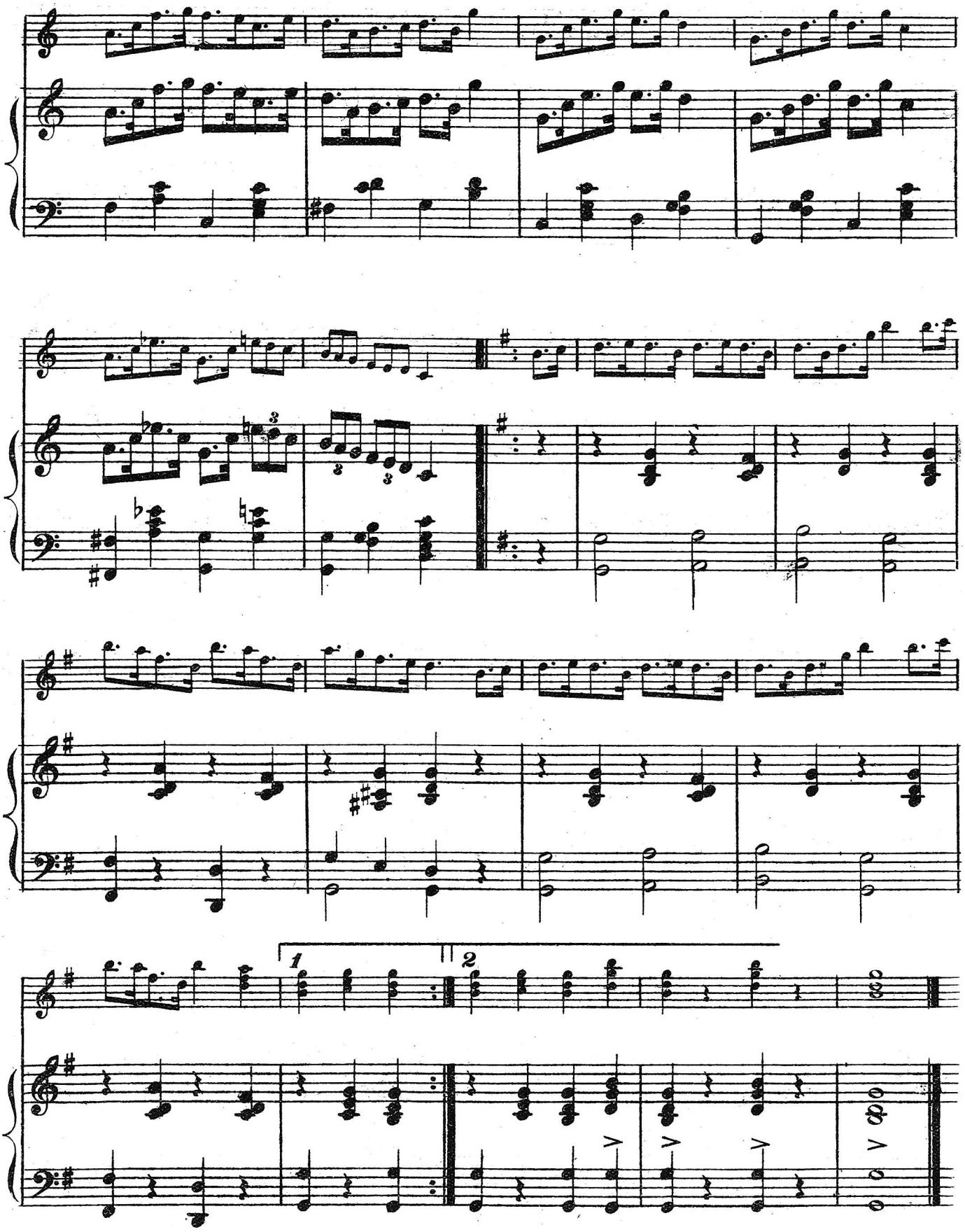
1
2

THE POTOMAC

GRAND MARCH.

Herbert J. Ellis.

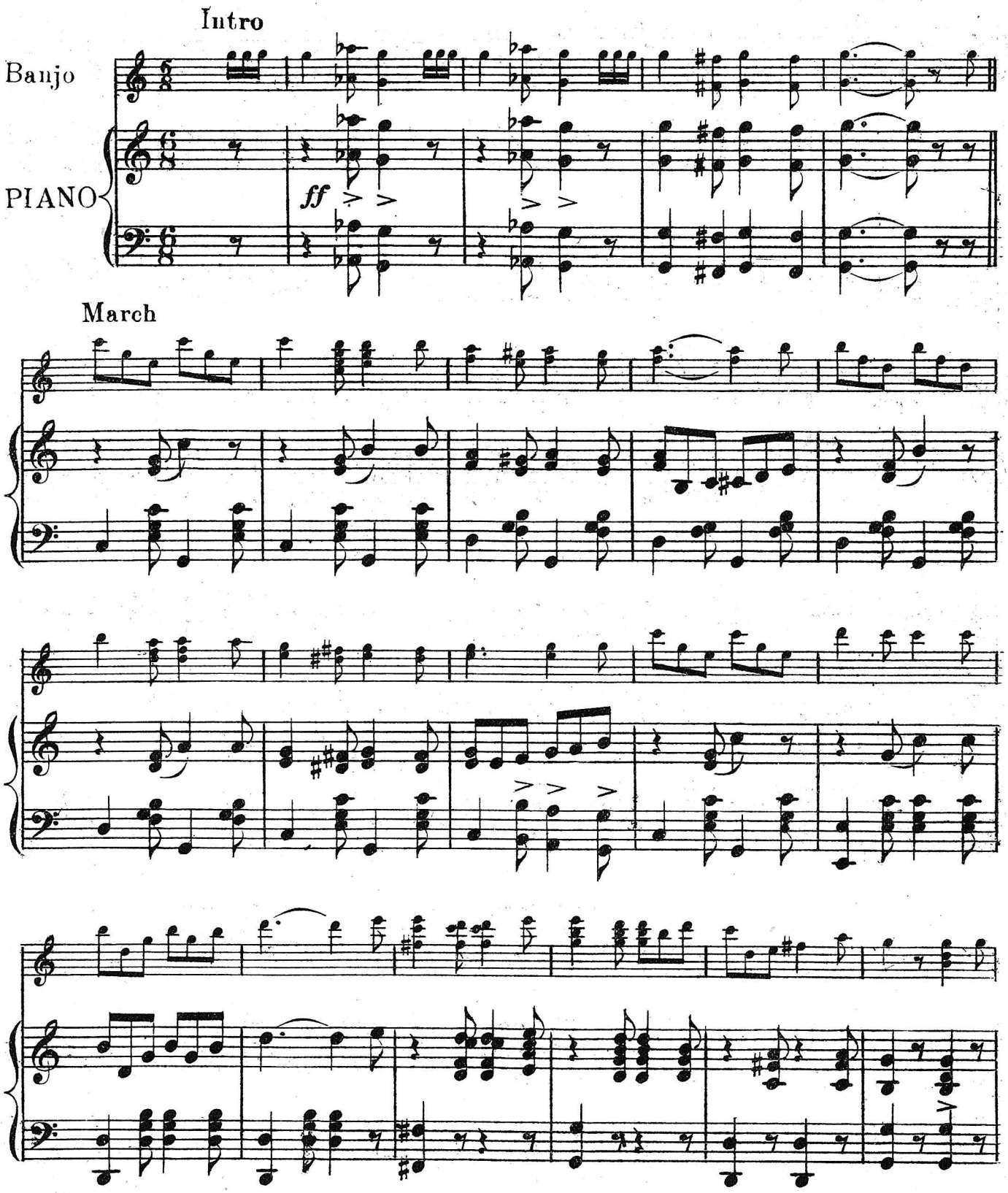

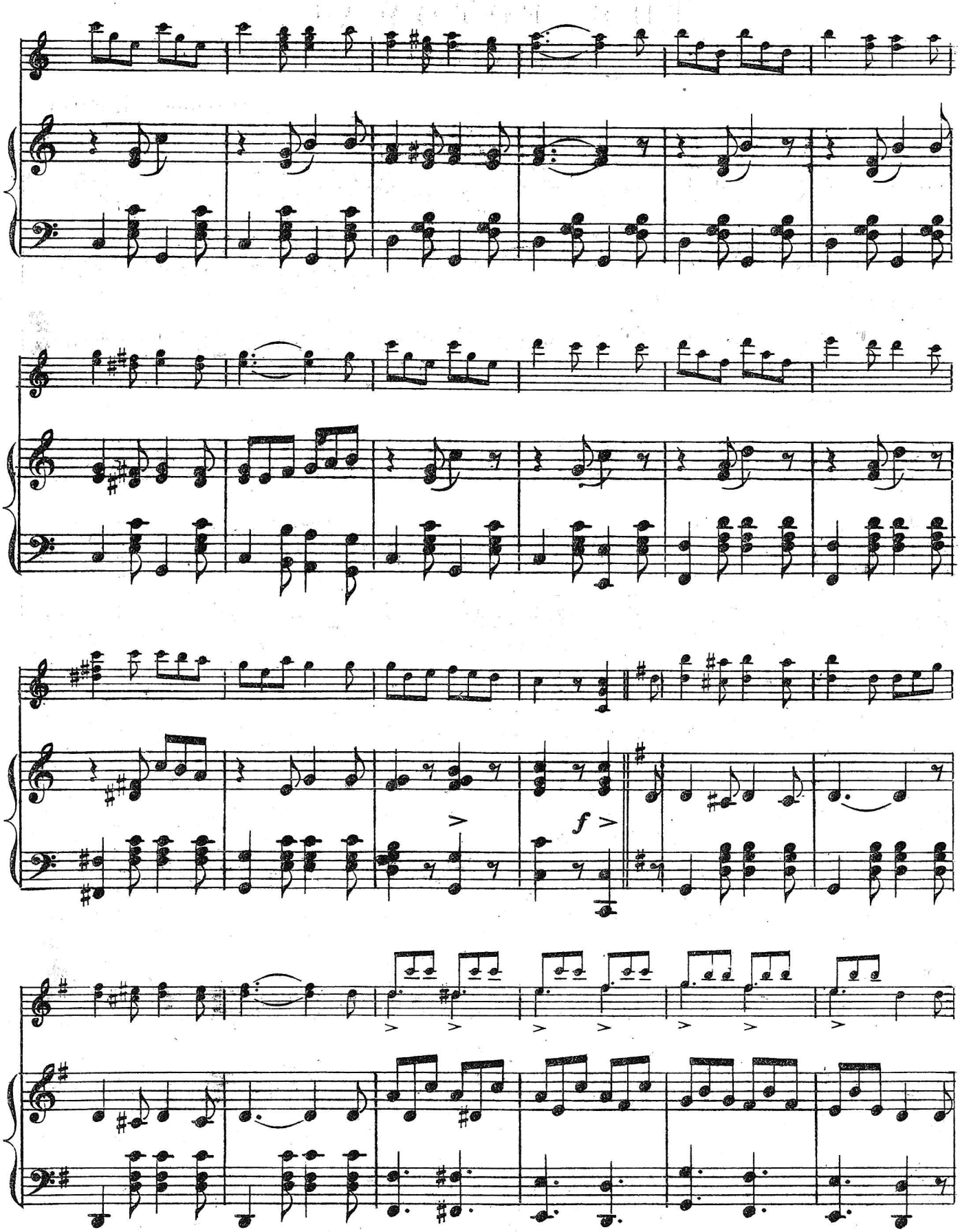
f

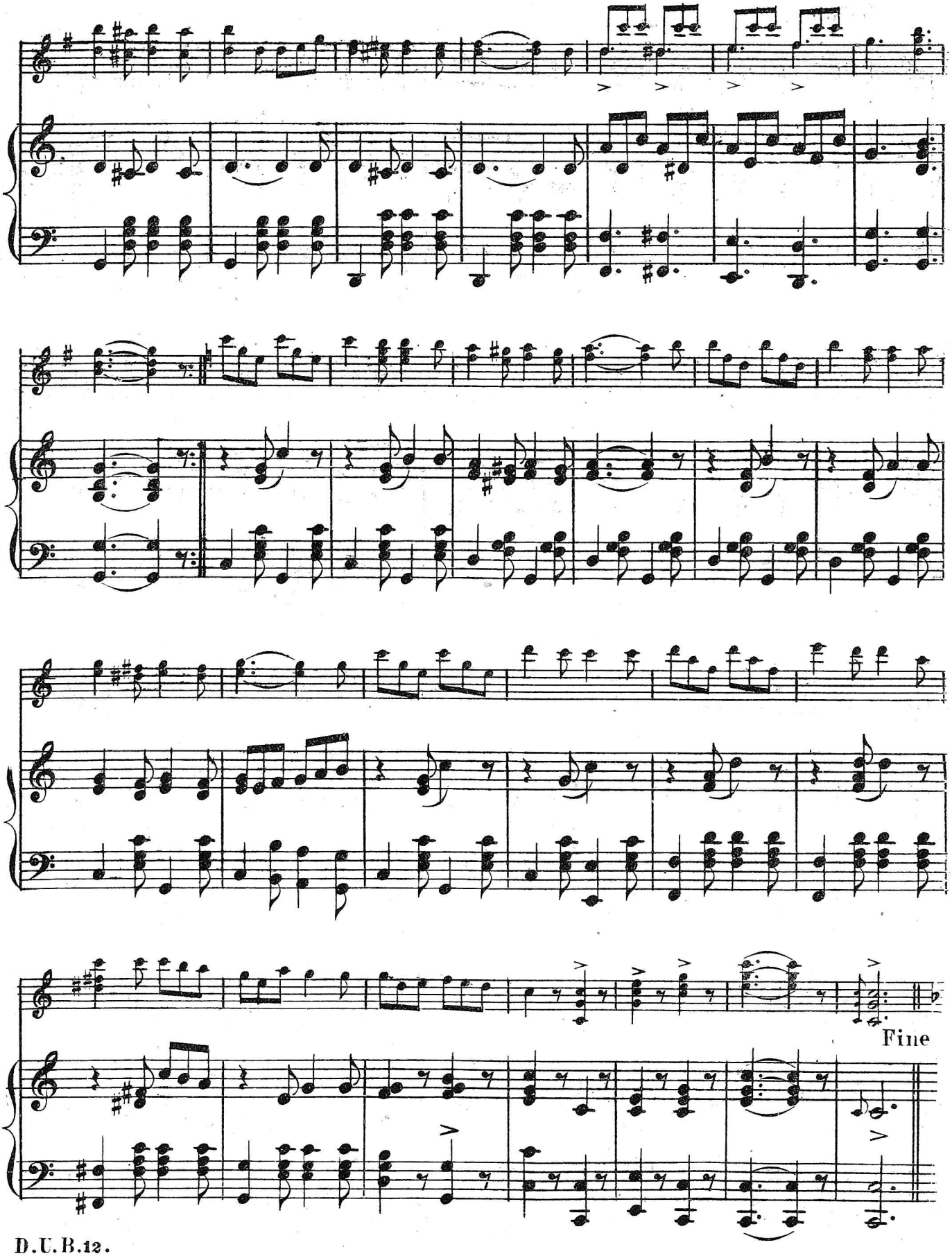
Fine

Trio.

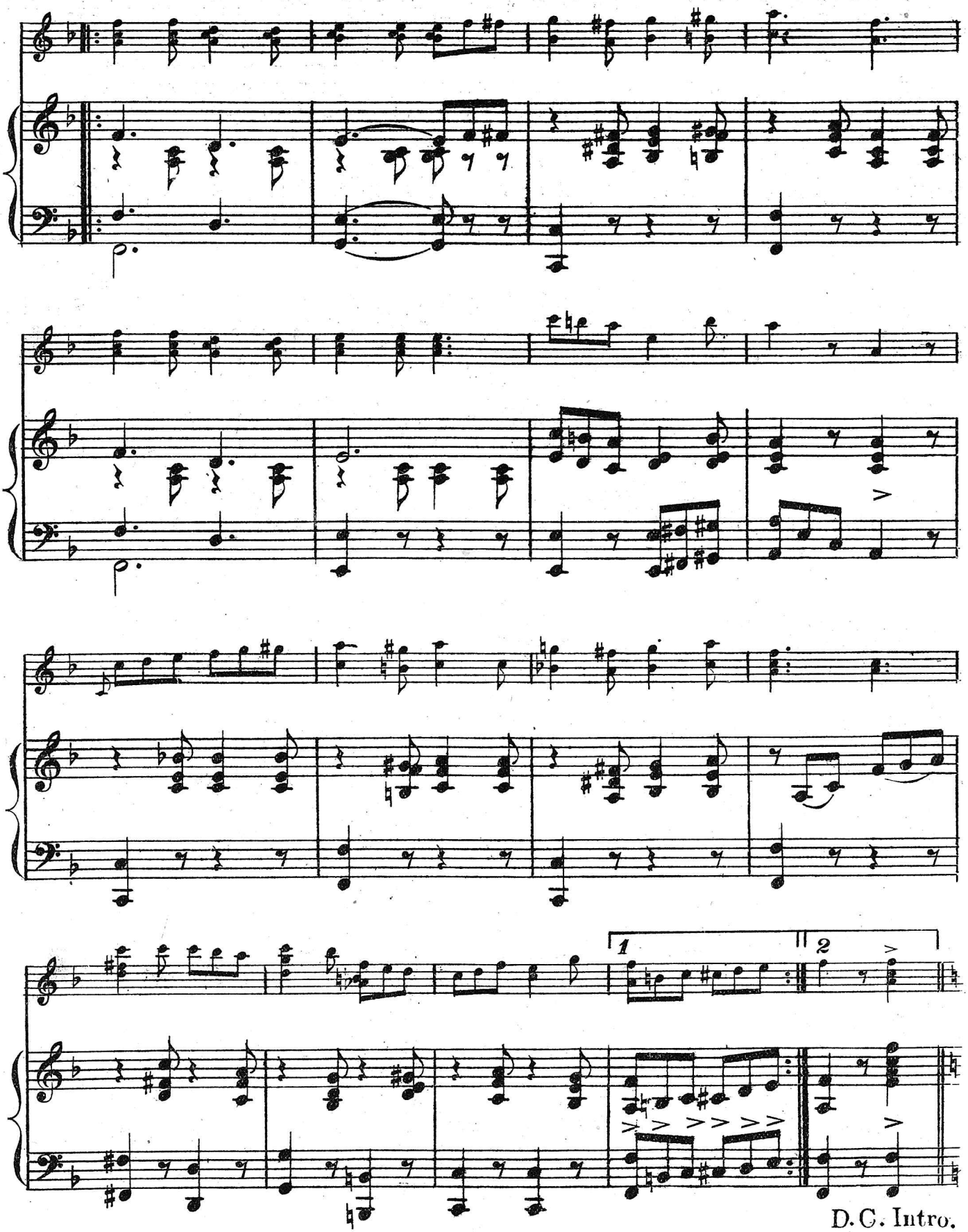

D. C. Intro.

HOLLYHOCK.
GAVOTTE.

Herbert J. Ellis.

Tempo di Gavotte.

Banjo.

PIANO.

p

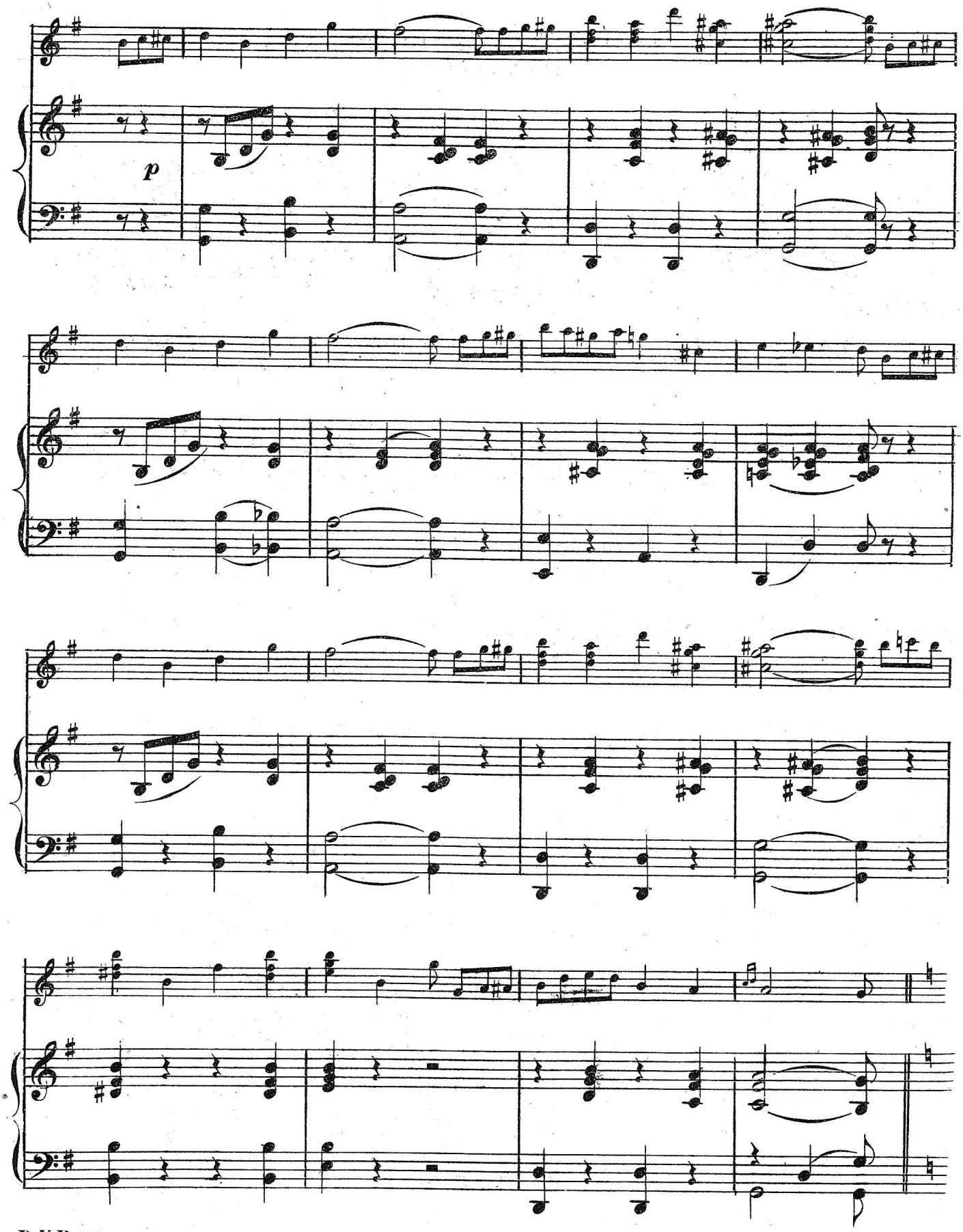
p

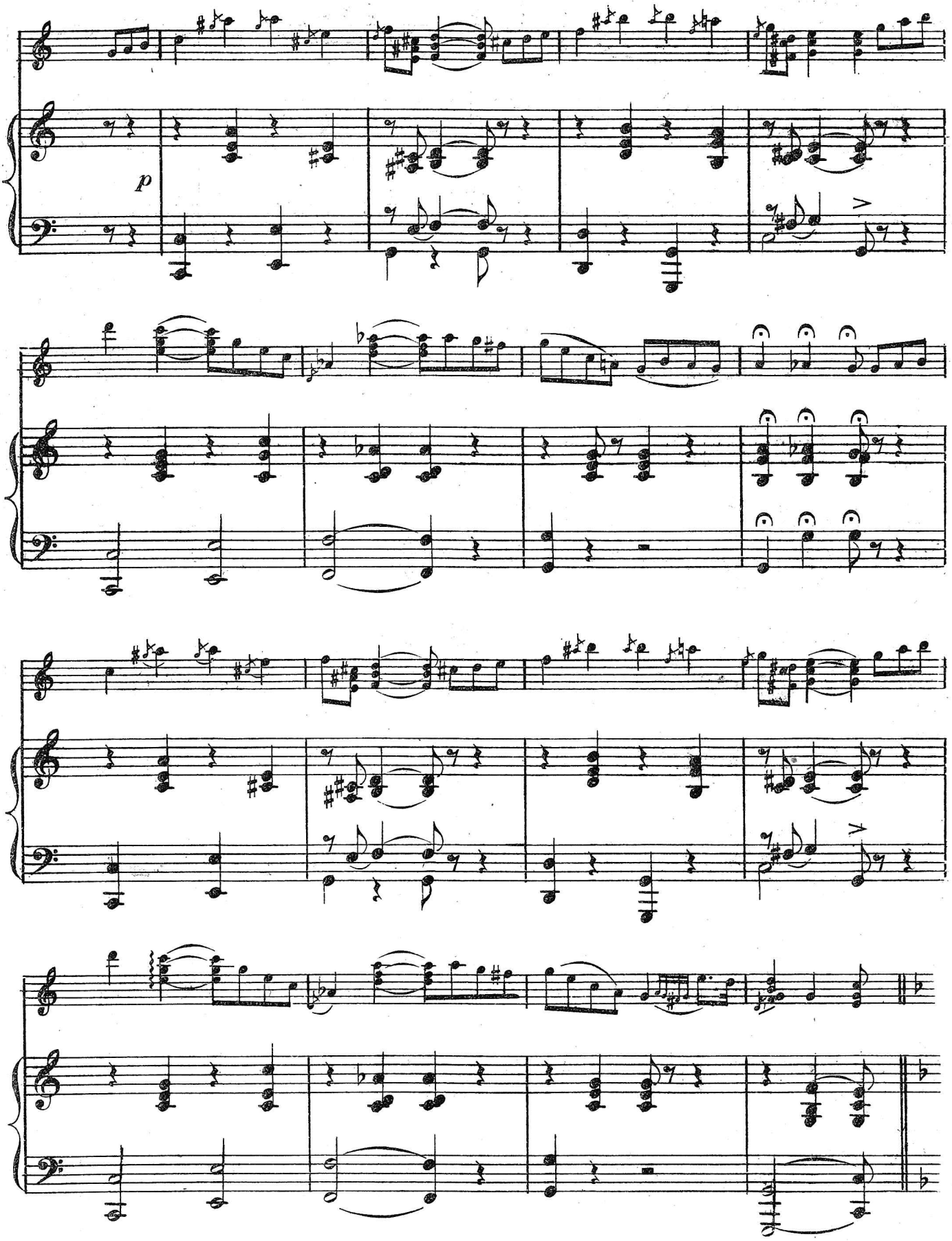
p

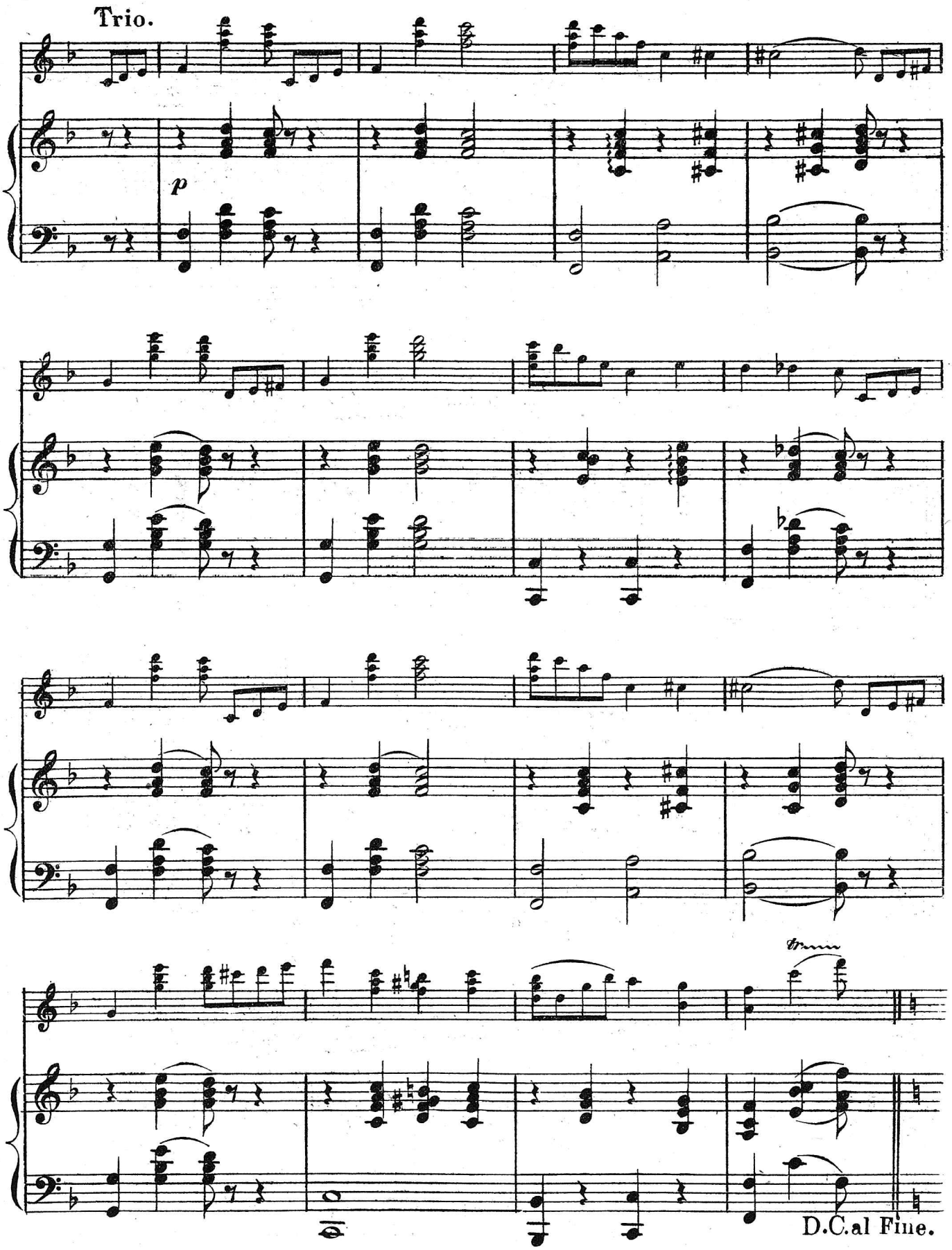
Trio.
p
D.C.al Fine.

TOMAHAWK DANCE.

Herbert J. Ellis.

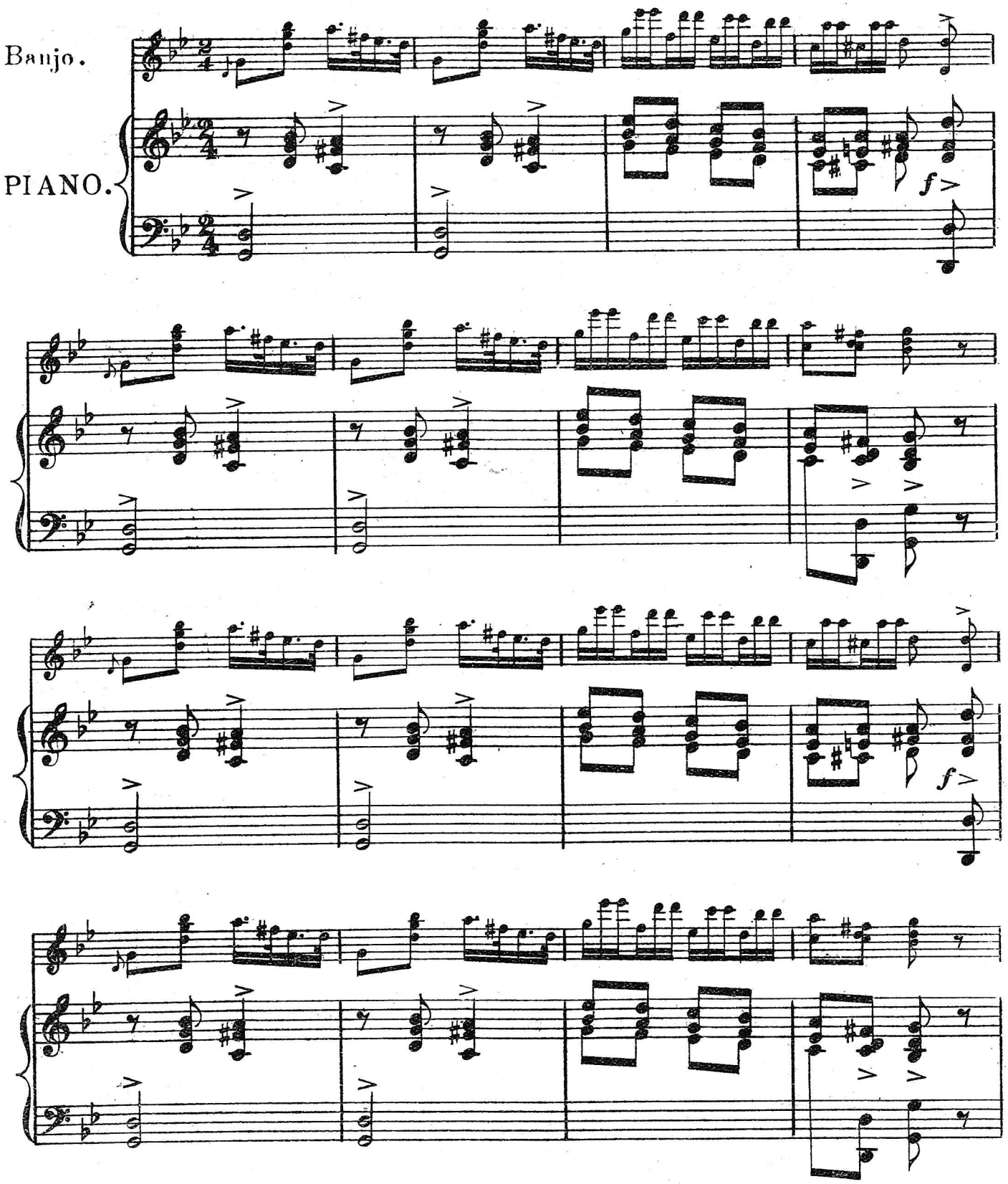

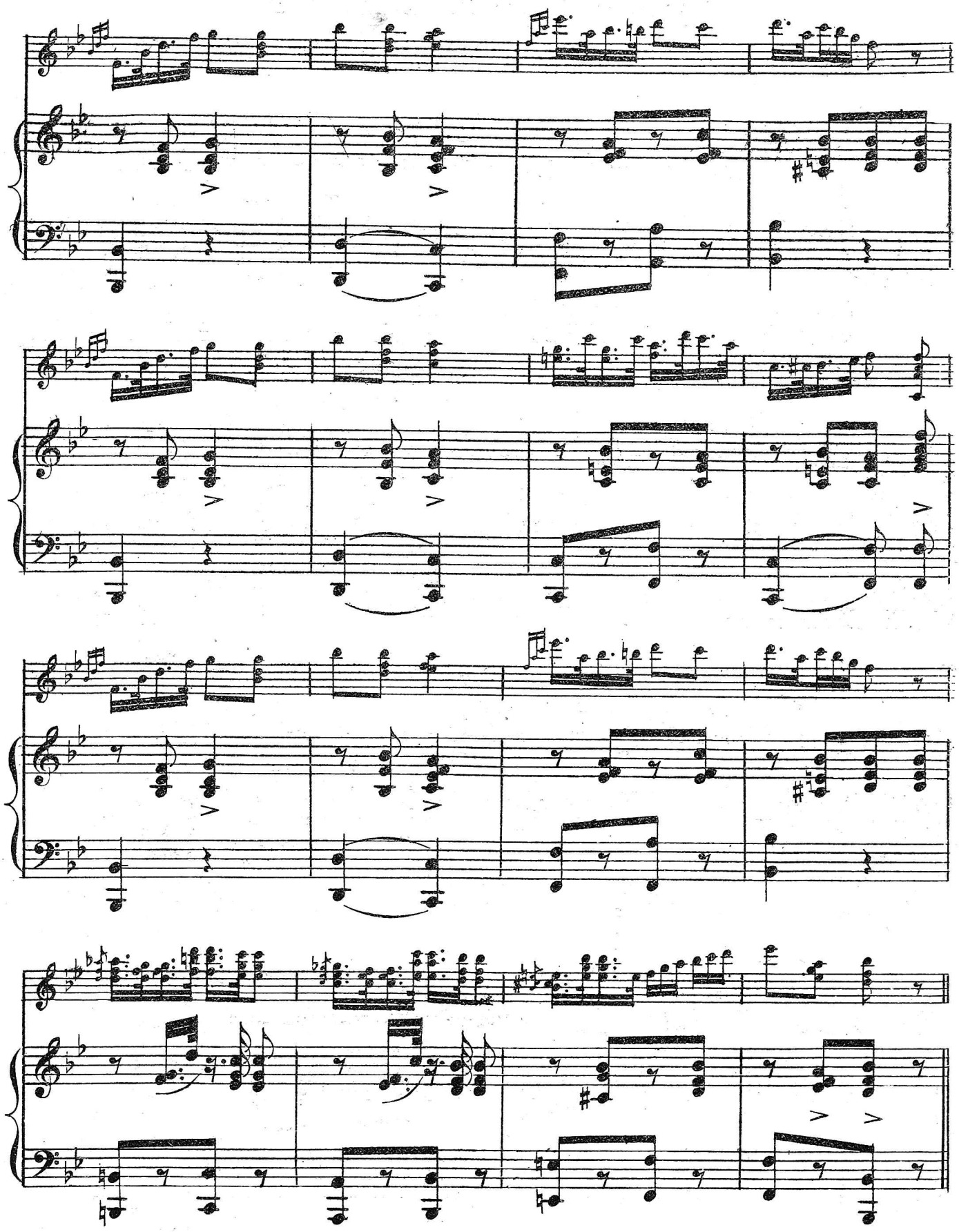

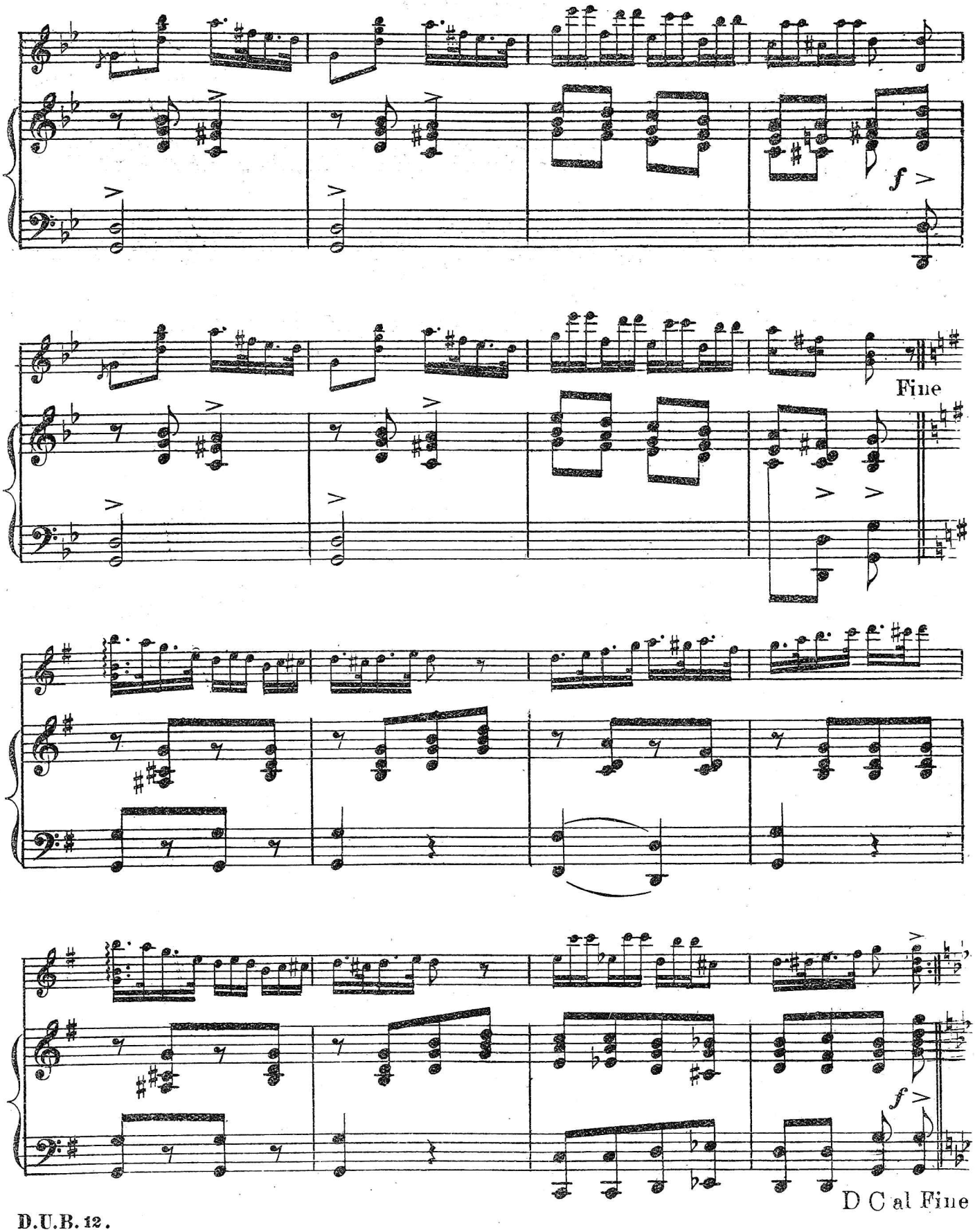
f
Fine
f
D C al Fine

EVENTIDE

ROMANCE

Herbert J. Ellis.

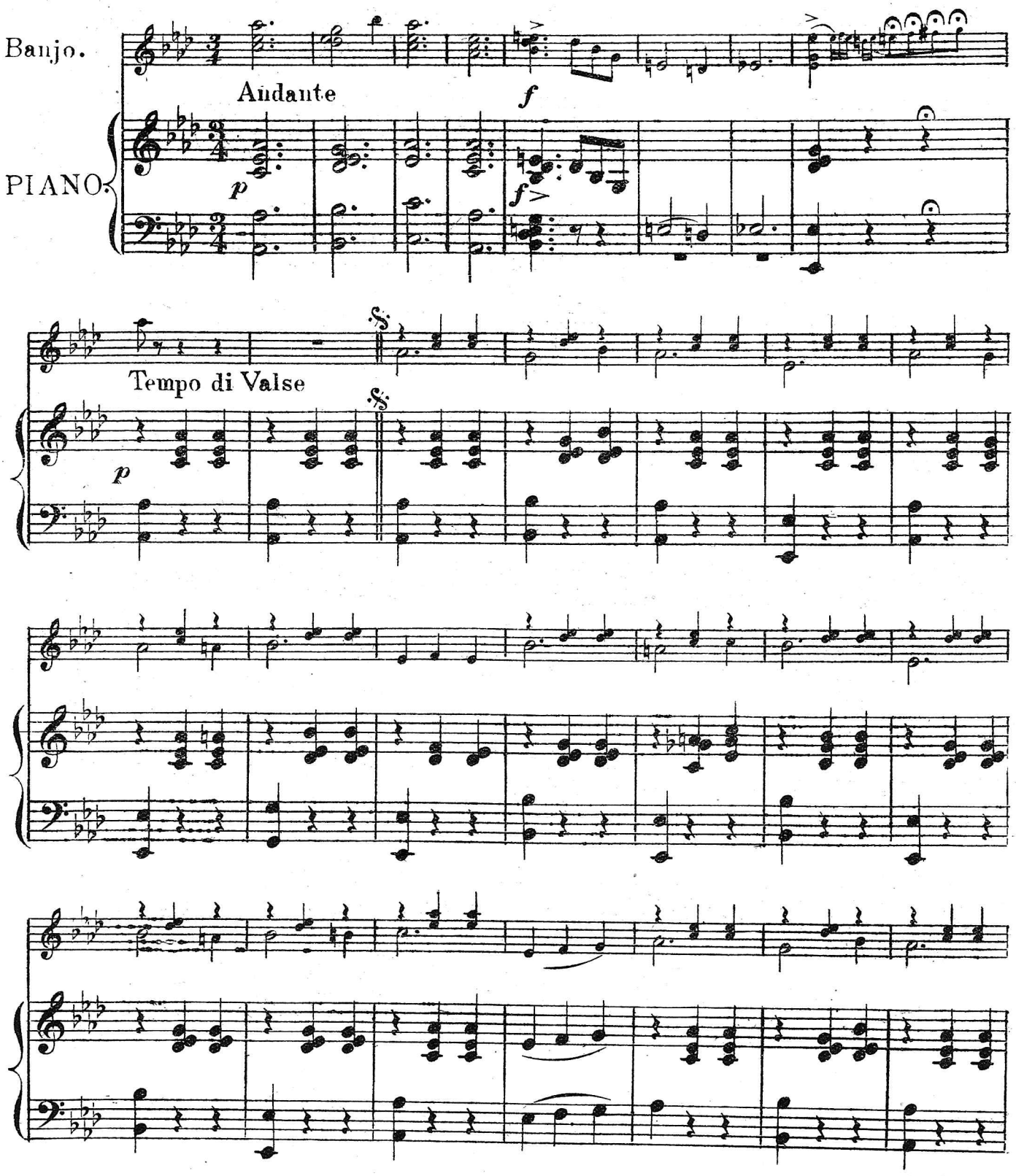

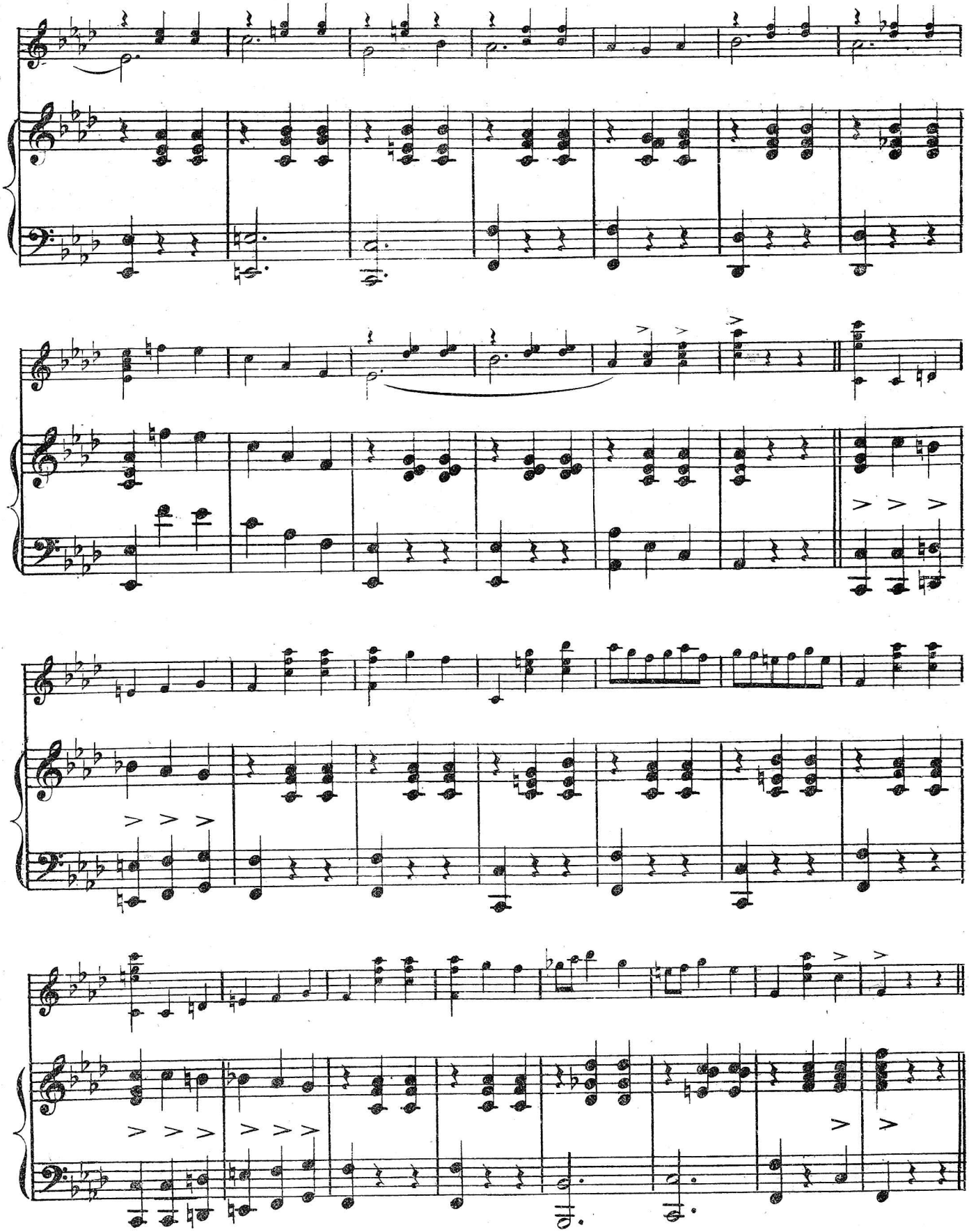

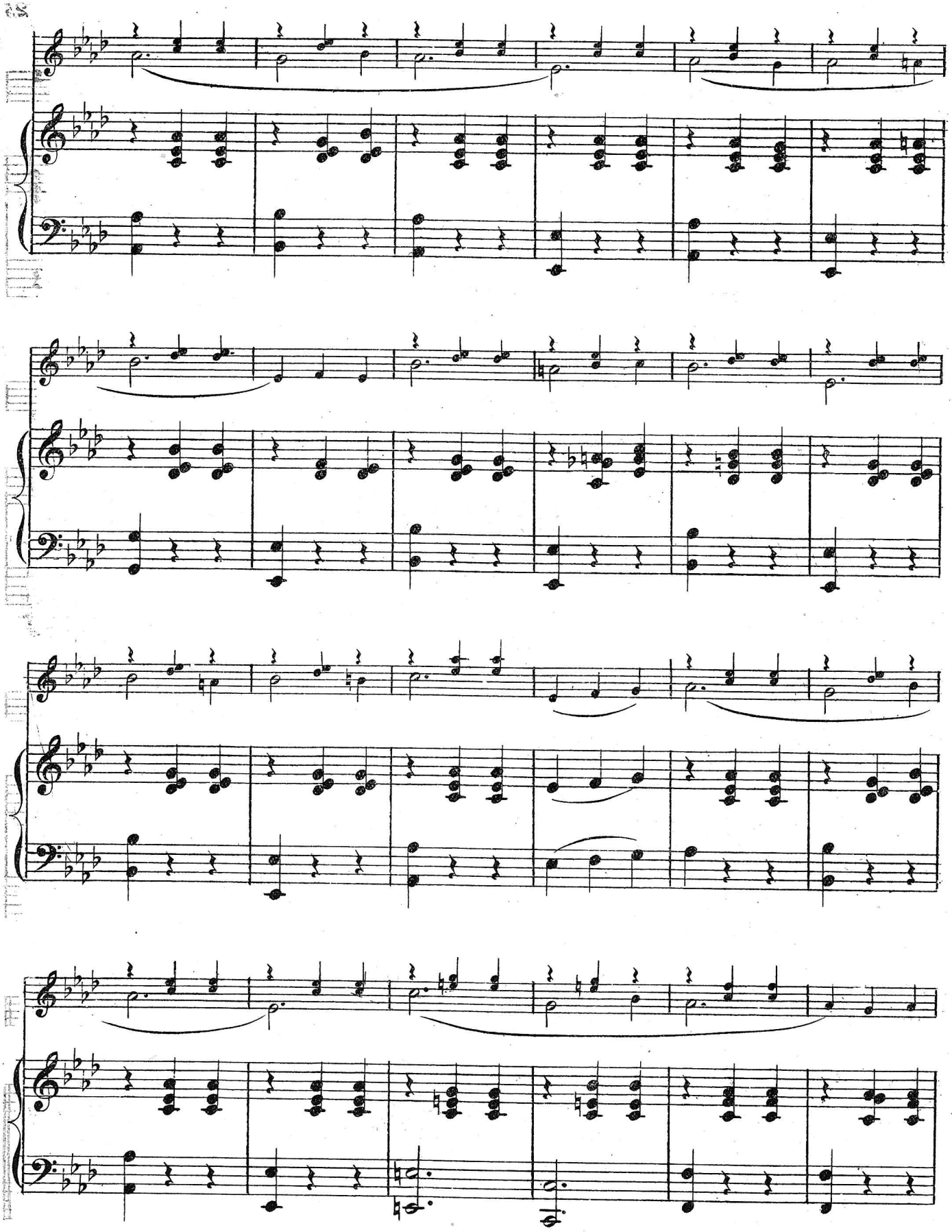

Fine

p with espression

pp

D.C. B.

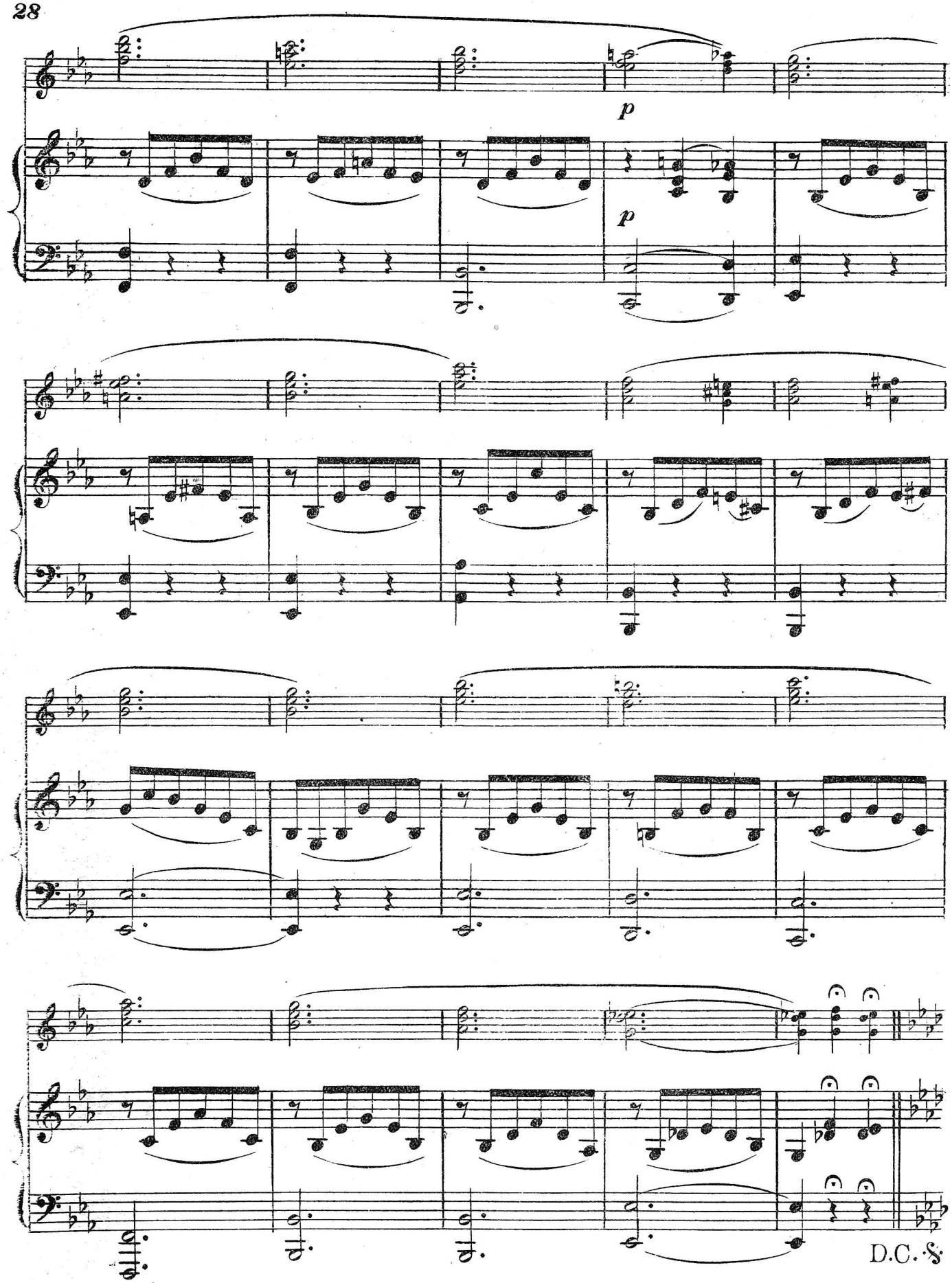
p
p
D.C. 𝄋

THE VEDETTE
PATROL

con Spirito

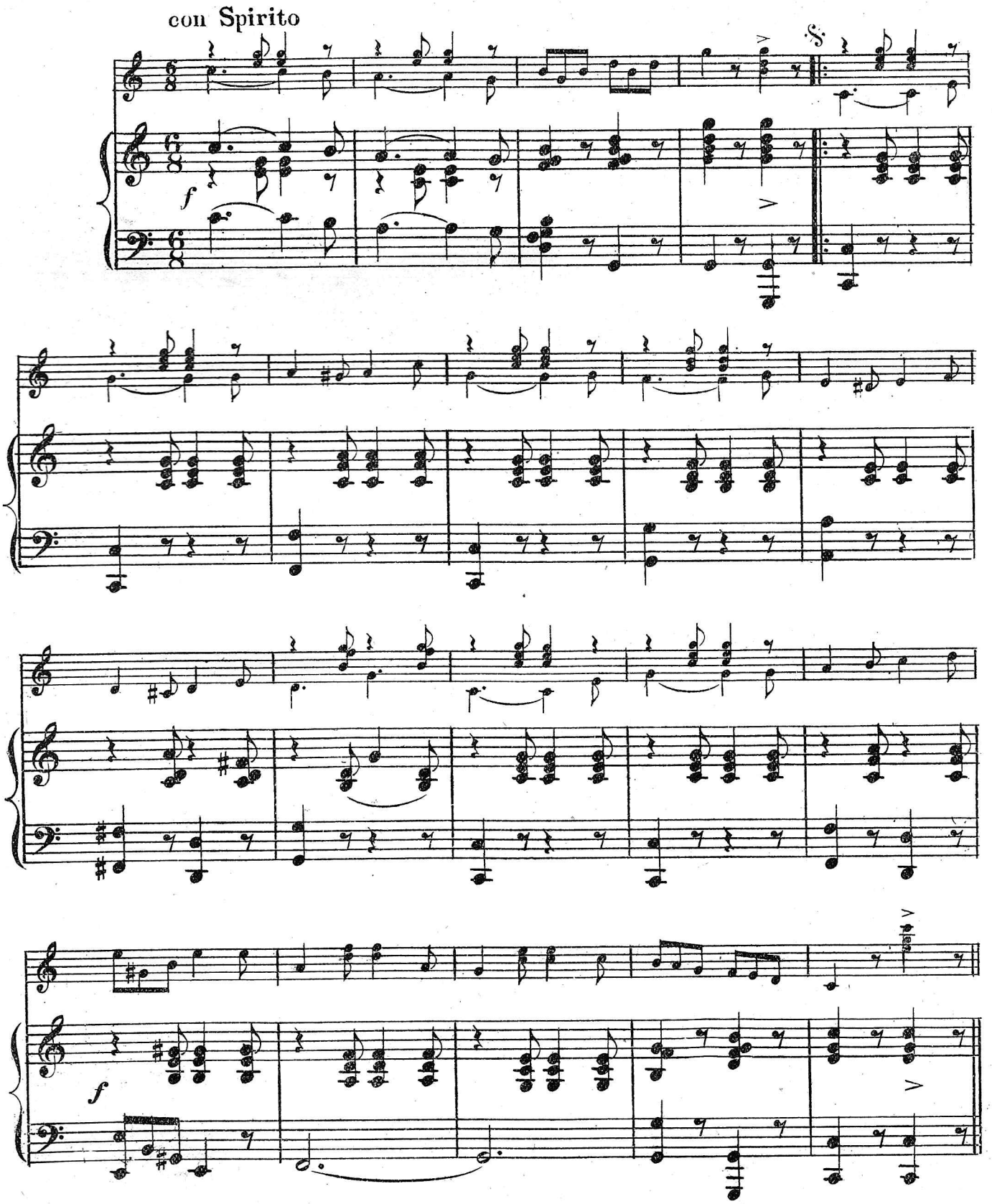

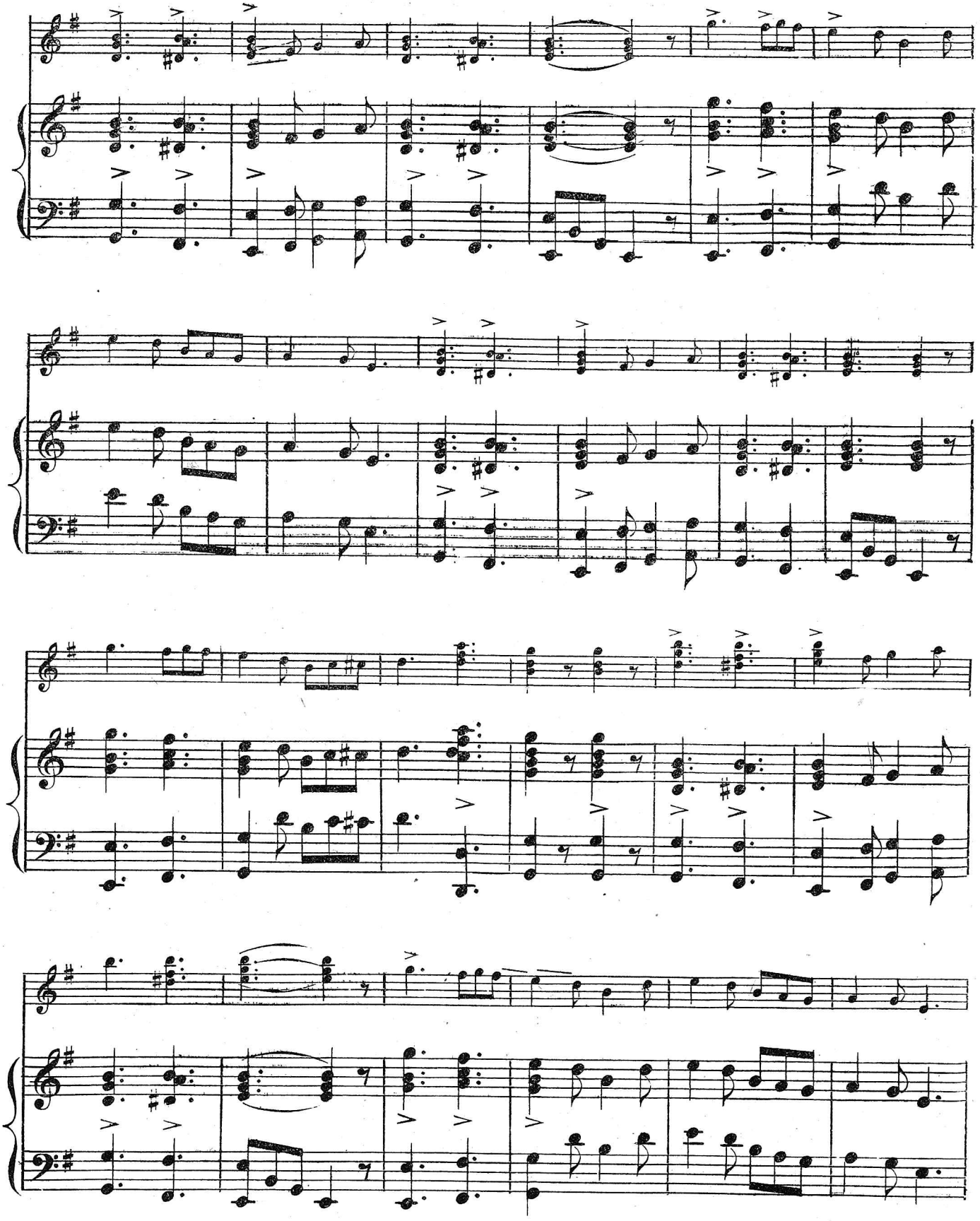

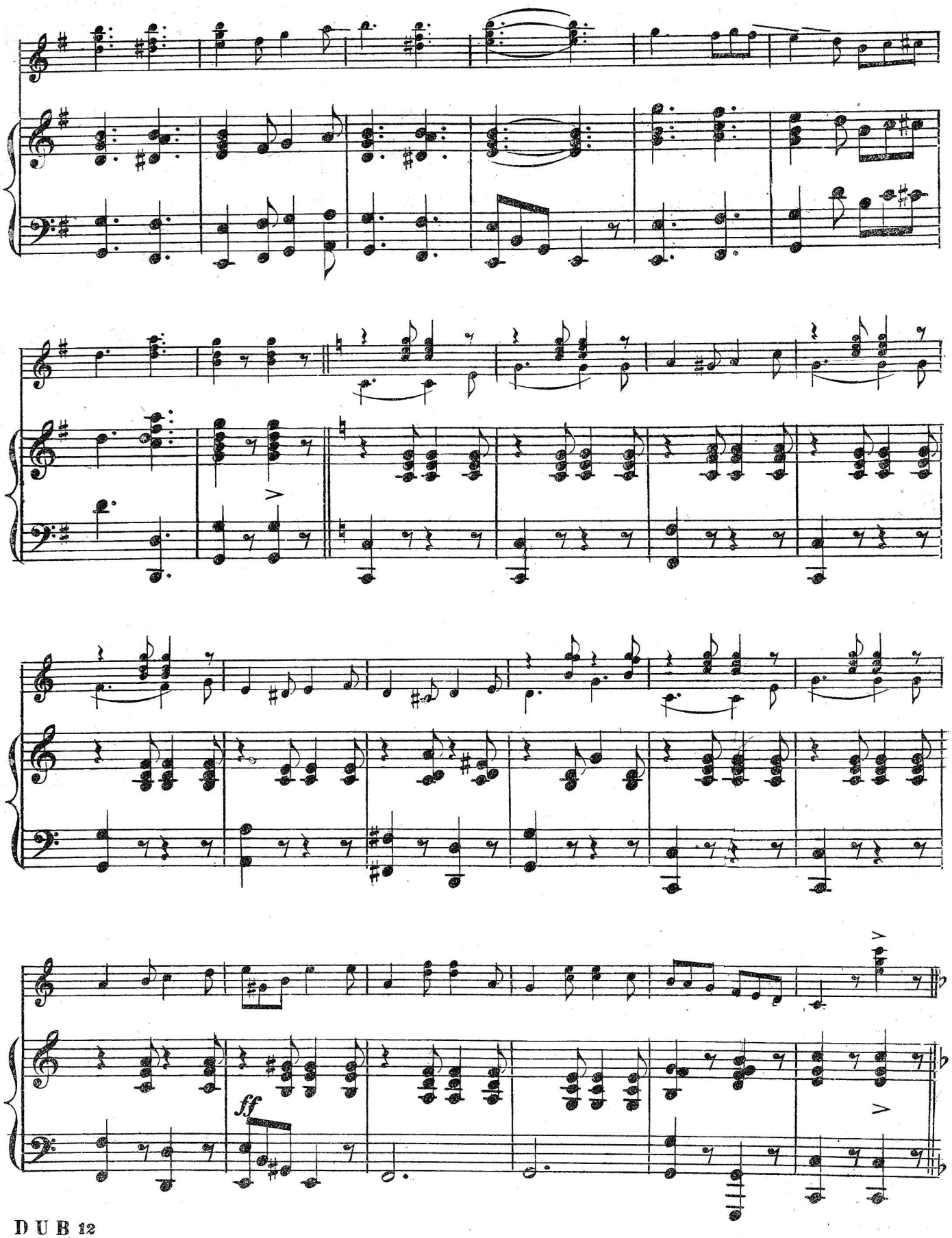
ff

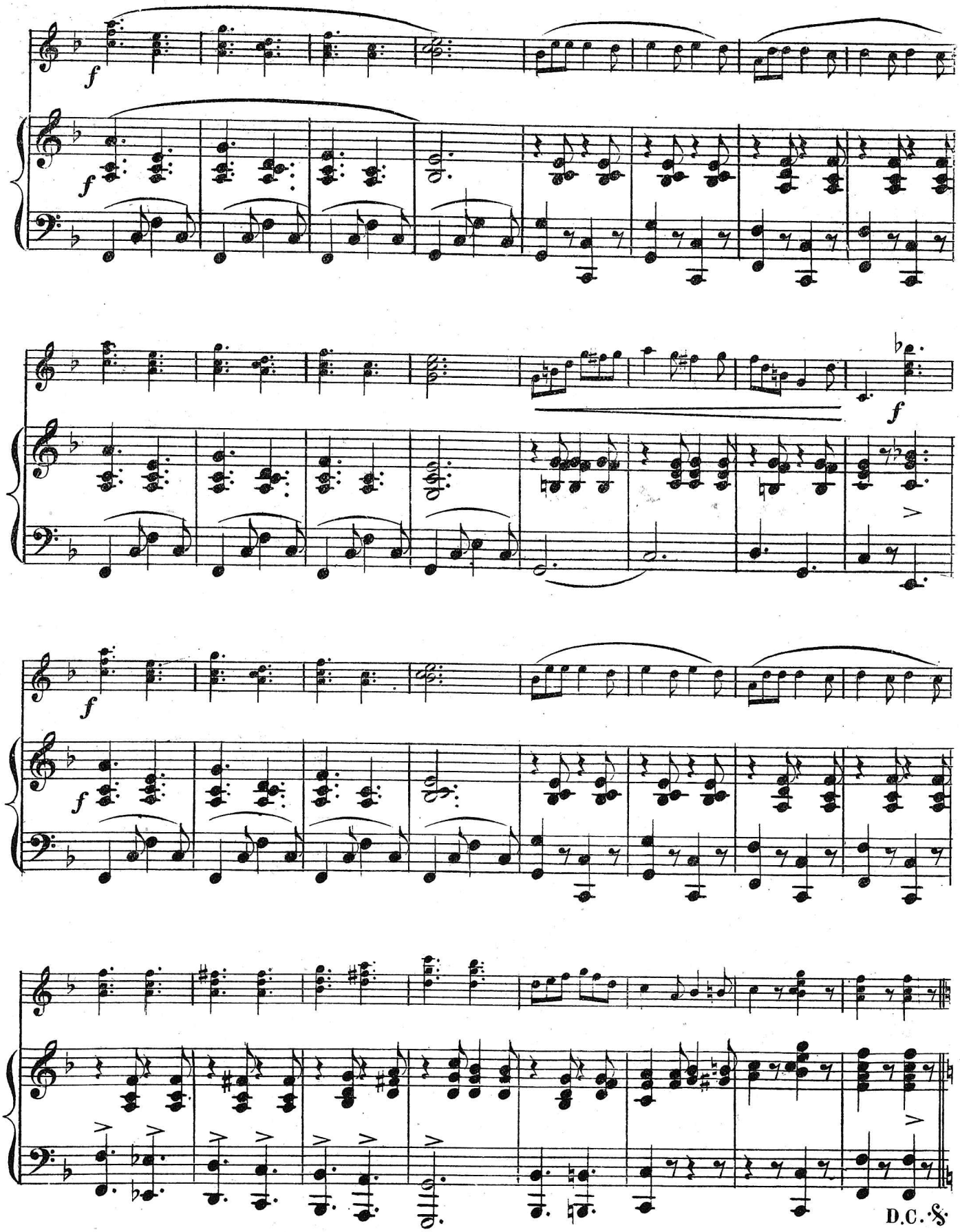
f
f
f
f
f
f
f
f
D.C. 𝄋

DALLAS' ACADEMIC EDITIONS OF TECHNICAL BANJO WORKS.

Officially recognized by the London College of Banjoists.

DALLAS' MODERN BANJO SCHOOL. EDITED BY A.H. NASSAU-KENNEDY. (L.S.M.) GUARANTEED TO BE THE MOST GENUINELY EFFICIENT BANJO TUTOR BEFORE THE PUBLIC TO-DAY THE ONE USED AND PRESCRIBED BY SUCCESSFUL TEACHERS. THIS WORK HAS BEEN THOROUGHLY REVISED AT CONSIDERABLE EXPENCE TO SUPPLY THE NEED RATHER THAN THE DEMAND, AND THAT IS WHY WE ARE JUSTIFIED IN RECOMMENDING IT SO STRONGLY. PRICE 5/- NET.

BANJO TUTOR JUST THE THING TO SUIT THE LEARNER WHO HAS BUT LITTLE TIME TO SPARE FOR THE PRACTICE OF THE INSTRUMENT. PRICE 2/6 NET.

PARKE HUNTER'S STUDIES. A SUMMARY OF HUNTER'S PRACTICAL KNOWLEDGE OF THE BANJO PRESENTED IN EXERCISE FORM, AND SHOWS AT A GLANCE ALL THE METHODS OF ARTISTIC BANJO MANIPULATION. FOLLOWS MODERN BANJO SCHOOL. PRICE 5/- NET.

DALLAS' BANJO STUDIES. (ELLIS) A VERY USEFUL WORK FOR INTERESTED AND MODERATELY ADVANCED STUDENTS, AND MAY BE USED IN CONJUNCTION WITH THE MODERN BANJO SCHOOL. PRICE 3/6 NET.

KENNEDY'S 60 EXERCISES. CONTAINING ALL THE PIZZICATO MOVEMENTS IN GENERAL USE AND IN THE MOST ABRIDGED FORM, WITH NO DEADLETTER MATERIAL. PRICE 2/6 NET.

KENNEDY'S RIGHT & LEFT HAND SCALE-FINGERING. CLAIMED TO BE THE ONLY TECHNICAL WORK IN EXISTANCE WHICH EXPOSES RIGHT AND LEFT HAND SCALE-FINGERING SYSTEMATICALLY. PRICE 2/6 NET.

DALLAS' STAR BANJO ACCOMPANIST. (KENNEDY.) CONTAINS MUCH USEFUL INFORMATION WITH EXAMPLES OF THE SAME MELODY WITH A VARIETY OF ACCOMPANIMENTS. PRICE 2/6 NET.

SOSTENUTO. (B. Sheldon Green) Containing 30 exercises of graduated difficulty with full instructions, embodying a clear and concise exposition of this charming and popular style. 2/6 net.

MELODIES TECHNIQUE. Designed for the promotion of artistic excellence in banjo playing. Containing Triplet Variations. Alternate Picking in triple time. Exercise dealing with Chromatics. by A.H. Nassau-Kennedy. 2/6 net cash.

THIRTY STUDIES IN BANJO PLECTRING. For the cultivation of Plectral Touch in Technique and Tremolo. by A.H. Nassau-Kennedy. 2/6 net cash.

BANJOISTS COMPANION. Eleven gem selections, Easy - Entertaining - Educative. Progressively arranged by A.H. Nassau-Kennedy. 2/6 net cash.

BANJOISTS' PASTIME. A collection of sixteen typical banjo solos arranged in progressive form by A.H. Nassau-Kennedy. 2/6 net cash.

BANJOISTS' ELEMENTS OF MUSIC. Containing all the neccessary theory signs and symbols pertaining to the banjo. 1/- net cash.

THE NEW KENNEDY MODEL PLECTRUM. For Mandolinists and Banjoists. 1/6 net cash.

THE BREWSTER BANJOIST.

30 solos for the use of young Banjoists. Price 3/6 net.

EARLY BIRD SCHOTTISCHE.	NEW MAUDE SCHOTTISCHE.
LILLA SCHOTTISCHE.	HORACE WESTON'S POLKA.
CARRIE POLKA.	HORACE WESTON'S MINOR JIG.
EGYPTIAN RETREAT.	HORACE WESTON'S MARCH.
SUNNY SIDE POLKA.	SPANISH RETREAT.
MEDLEY SAND JIG.	SILVER WEDDING MARCH.
SPANISH PATRIOTS MARCH.	THE HUNTER'S MARCH.
LAURIE POLKA.	SEBASTOPOL. (TRICK SOLO.)
PLANTATION JIG.	BLUEJACKETS' QUICKSTEP.
TIP COON JIG.	BREWSTER'S GALOP.
TIPPERARY JIG.	DANCING IN THE BARN.
LIVERPOOL HORNPIPE.	SWANEE RIVER. (AIR VARIE.)
LES ROSES WALTZ.	HOME, SWEET HOME. (AIR VARIE.)
TWILIGHT SCHOTTISCHE.	THE KNIGHT'S GRAND MARCH.
BLUE DANUBE WALTZ.	BREWSTER'S MINOR MARCH.

THE CAMMEYER BANJOIST.

10 gems from the works of this great master. Price 2/6 net.

IVANHOE. (INTRODUCING HARMONICS)	ENCHANTMENT WALTZ.
ROMANCE.	VENUS.
LA BELLE POLKA.	LAVINIA WALTZ.
GALOPADE.	KENILWORTH POLKA.
ROWENA.	MARJORIE

DALLAS' BANJEAURINE OR C-BANJO SOLOIST.

With Piano accompaniments. A nice collection of effective solos of varying degrees of difficulty. Price 2/- net.

BREWSTER'S SCHOTTISCHE.	SNOW QUEEN WALTZ.
ROMANCE. (CAMMEYER)	SCHAEFFER'S JIG.
DARKIES' DREAM.	INDIAN PATROL.
COON'S WALK PATROL.	MARCH OF THE ROYAL BLUES.
TEXAS BARN DANCE.	FAIRY REVELS.

DALLAS' UNIVERSAL BANJOIST.

For Banjo with Pianoforte accompaniment, and a separate additional part for Banjo. Price 2/- each net.

Book No. 1_Contents.

Excelsior Galop.
The Beau Ideal March.
Danube River Mazurka.
Graceful Dance.
At Eventide Romance.
Elinor Waltz.
Air from "Martha."
Wedding Day Schottische.
Turn on, Old Time. from "Maritana."
Selection from "Norma."

Book No. 2_Contents.

The Belle of Chicago March.
The Marseillaise.
Selection from "William Tell."
San José Schottische.
Holmewood Schottische.
Graceful Dance.
Phyllis Mazurka.
Blue Bells of Scotland.
Pretty as a Picture.
Selection from "La Fille du Reciment."

Book No. 3_Contents.

The Princess Mazurka.
Selection from "The Bohemian Girl."
The Ivy Green.
March from "Masaniello."
Rocky Point Schottische.
The Washington Jig.
The Glen March.
Mendelssohn's Spring Song.
Minor Jig.
The Dervish Patrol.
The Whirlwind Galop.
The American Recruit Quickstep.

Book No. 4_Contents.

Apple Blossom Waltz.
Bella Polka Mazurka.
Swiss Air.
The Bengal Polka-March.
When the Swallows Homeward Fly.
Let Me Like a Soldier Fall.
The Neapolitan Mazurka.
Mendelssohn's Wedding March.
Consolation.
The Amazon Grand March.
The Guardsmen Grand March.
Continental Hornpipe.

Book No. 5_Contents.

The Circus Galop.
Katharine Schottische.
Au Revoir March.
De Coloured Ball Barn Dance.
The Meteor Polka.
The Diamond Minor Jig.
Eccentric Dance.
March Past of the National Fencibles.

Book No. 6_Contents.

The Japanese Grand March.
The Violet Mazurka.
Pacific Schottische.
The Union Jig.
The English Hornpipe.
The Seaside Polka.
The Chesapeake Grand March.
Bandurand Polka.
The Octoroon Grand Medley.
Fandango.
Selection from "Lucrezia Borgia."

Book No. 7_Contents.

The Stephanie Gavotte.
Love and Beauty Waltzes.
Doris Valse.
Andante in F.
Triumphal March.
The Jolly Boy Gallopade.
Air de Ballet.
Adagio Cantabile.

Book No. 8_Contents.

Mazurka Russies.
Liberty Bell March.
Gordon Highlander's March.
(Cock o' the North.)
Romance.
True Love Gavotte.
Corisette Valse.
Aria "La Favorita."
Aria "Beatrice di Tenda."
The Vesuvius March.

Book No. 9_

Out of print.

Book No. 10_Contents.

The Manhattan Beach March.
The Thunderer March.
Semper Fidelis March.
The Belle of Chicago March.
Liberty Bell March.
The Ideal March.
The National Fencibles March.
The High School Cadets March.

Book No. 11_Contents.

The American Cane Dance.
Dance Eccentric.
Cloc Dance.
Hall's Favorite Dance.
Sand Dance.
Sunflower Jig.
Old Timer.
Minor Jig.
Old Rags.
Old Zulu Reel.
Fun on the Levee.

Book No. 12_Contents.

The Old Kentucky Barn Dance.
The Oregon March.
The Potomac March.
Romance.
Hollyhock Gavotte
Tomahawk Dance.
Eventide Romance.
The Vedette Patrol.

Book No. 13_Contents.

American Patrol.
Patrol. Comique.
March of the Rifle Reciment.
Hyacinth Polka-March.
Blue Ribbon March.
Boccaccio March.
The Corcoran Cadets March.